PRESBYTERIAN COLLEGE LIBRARY
3 5197 00118899 7

Pac Sac

62

JSC
378.757PV
P11
1962
c.1

SJC

JONES SOUTH CAROLINIANA

OUT OF INTEREST IN
THE HISTORY OF
SOUTH CAROLINA

JSC
378.757 PV
P11
1962

PRESENTED
AND
FOSTERED
BY

44633

DUDLEY JONES

TO THE

PRESBYTERIAN COLLEGE

44633

THE 1962 PAC SAC

FRANK SELLS, EDITOR · MAX CLYBURN, BUSINESS MANAGER

"Could I help you with your box, Guy?"

"The Conquistadores whupped 'um."

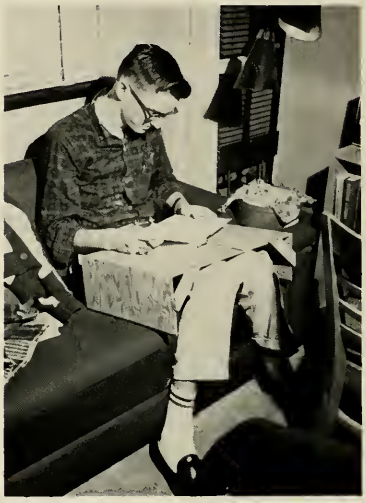

"I'll study this in the morning."

A spine-tingling lecture.

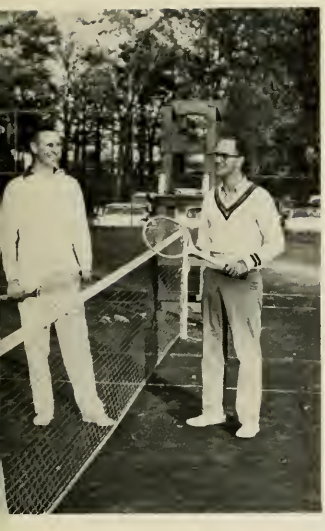

"You won, you jump it."

"No, man, this isn't Ft. Bragg."

"I haven't found an egg yet."

Vocational guidance.

It almost looks real!

These students had no cuts left.

An idle mind is the Devil's workshop.

"Tuck your shirt in, or get off the campus!"

Sanders ahead by a neck.

Newton was right.

"Why wait? They're out of peanut butter."

"They say it's rung after a victory."

"But will it fit in the room?"

Dum vivimus servimus.

U. S. Keds run faster, jump higher.

PIKA's winning Homecoming display.

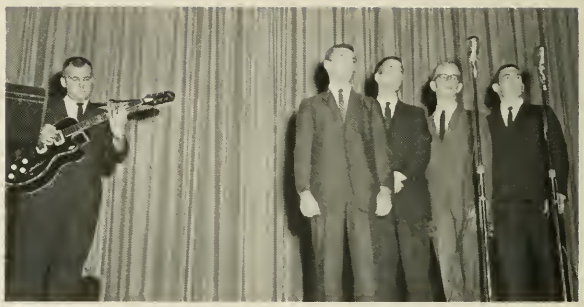

"You'd better run, Red, run . . . "

"You win. We'll pay the full price."

PC tracking station for Glenn flight.

Some people can't hold their punch.

"Well, don't make fun of it, Mr. Diez."

"Get in step!"

The poor man's Kingston Trio.

USO dance.

"Then there was this traveling salesman . . . "

THE CAMPI

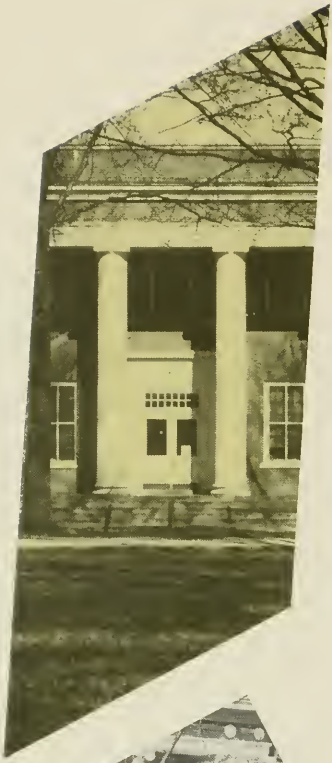

The
White House

PC's OCS

Johns Hopkins

Madison
Square
Garden

Spencer Country Club

Bailey Hilton

Freshman Refuge

The Coffee Shop

The Colosseum

The Toddle House

Laurens Resort

FACULTY - STUDENT RELATIONS

Canteen counselor.

"Are you a History major?"

He always found time to spare.

Formal . . .

to the big and formal . . .

"I'm walking. My wife has the bike."

Mr. Adams' Spanish class.

. . . to the small and informal

DEDICATION

An alumnus who returned to his alma mater as a professor, Richard Oliver Adams is a man whose quiet, uncompromising integrity has earned the respect of all who know him. One who evidently believes in teaching by example, his insistance on academic excellence is supplemented by a genuine interest in every aspect of student life.

The '62 PaC SaC is humbly dedicated to Richard Oliver Adams, with hope that his presence will continue to be felt at Presbyterian for many years to come.

RICHARD OLIVER ADAMS

CLASS OFFICERS *President*, Leland Vaughan; *Vice-president*, Jerry Chitty; *Secretary*, Billy Ray Ladd; *Treasurer*, Heyward Nettles

S E N I O R S

Allen

Beddingfield

JON JULIAN ALLEN
Conway, S. C.
BA in Bible

JAMES WESLEY BALLARD
Pelzer, S. C.
BS in Business Administration
Pi Kappa Phi
Transferred from Clemson 1; B.E.A. 3, 4; Fraternity Officer 3, 4.

Ballard

Bell

BRUCE WAYNE BARNES
Concord, N. C.
BA in History
Pi Kappa Phi
Blue Stocking 4; B.S.U. 1, 2, 3, 4; Summer Missionary to Germany 3; Football 1, 2, 3, 4; Track 1; Block "P" 1. 2, 3, 4.

ROBERT EDWARD BEDDINGFIELD
Columbia, S. C.
BA in Economics
Theta Chi
B.E.A. 4; Track 1, 2, 3, 4; Block "P" 1, 2, 3, 4; ROTC Officer 4; Scabbard and Blade 3, 4; Pershing Rifles 2, 3, 4; D.M.S. 3, 4; Mil. Ball Com. 3, 4; Best Drilled Freshman 1; Outstanding Student 3, 4.

ALBERT PHILIP BELL
Valdosta, Ga.
BA in Mathematics
Sigma Nu
Blue Stocking 1, 2; W.F. 1; ROTC Officer 4.

Barnes

SENIORS

Bethea

Boland

Caddell

ROBERT LITTLE BETHEA
Louisville, Ga.
BA in English
ALPHA SIGMA PHI
I.R.C. 1, 2; Rifle Team 1, 2; Fraternity Officer 3, 4; Block "P" 1, 2, 3, 4..

RICHARD LANGE BOLAND
Summerville, S. C.
BA in Psychology
Blue Stocking 2; Ministerial Club 1, 2; Choir 1, 2; ROTC Officer 4; Scabbard and Blade 4; Mil. Ball Com. 4.

JAMES ABERNATHY CADDELL
Kissimmee, Fla.
BA in History
SIGMA NU
Knapsack 4; S.C.A. Cabinet 4; I.R.C. 4; Pershing Rifles 2; Fraternity Officer 4.

TIMOTHY ASHMER CALVERT
Fingerville, S. C.
BS in Business Administration
THETA CHI
Transferred from Spartanburg Jr. College 3; B.E.A. 4.

CECIL ALLEN CAMPBELL
Owings, S. C.
BA in French

RICHARD WATKINS CARR, JR.
Gaffney, S. C.
BA in Economics
PI KAPPA ALPHA
Class President 1; PaC SaC 3; W.F. 1, 2; I.R.C. 1, 2, 3, 4; President 3; B.E.A. 2, 3; Cheerleader 1, 2, 3, 4; ROTC Officer 4; Scabbard and Blade 4; Pershing Rifles 2, 3, 4; Officer 4; Rifle Team 3, 4; Military Ball Committee 2; Fraternity Officer 3, 4.

Calvert

Campbell

Carr

Caviness

Chitty

Clontz

EDWARD LEE CAVINESS, JR.
Goldsboro, N. C.
BS in Business Administration
Tennis 1, 2, 3, 4; Block "P" 1, 2, 3, 4.

JERRY SANDERS CHITTY
Olar, S. C.
BA in Social Studies
SIGMA NU
Class Officer 4; Blue Stocking 1, 2, 3, 4; Knapsack 4; Student Directory 4; S.C.A. Cabinet 2, 3, 4; Scabbard and Blade 4; Mil. Ball Com. 4; Fraternity Officer 3, 4; Baseball 1, 2, 3, 4; Block "P" 1, 2, 3, 4; Proctor 4.

ALICE WATKINS CLONTZ (MRS.)
Augusta, Ga.
BA in English
ALPHA PSI DELTA

CHARLES H. CLOTFELTER
Rome, Ga.
BS in Business Administration
SIGMA NU
PaC SaC 4; Fraternity Officer 4; Golf 3, 4.

HENRY MAXWELL CLYBURN
Kershaw, S. C.
BA in History
THETA CHI
Student Council 4; PaC SaC Business Manager 4; Fraternity President 3, 4; Golf 1, 2, 3, 4; Block "P" 3, 4.

ROBERT ALLEN COLLINS
Monroe, N. C.
BS in Business Administration
PI KAPPA ALPHA
W.F. 3, 4.

SENIORS

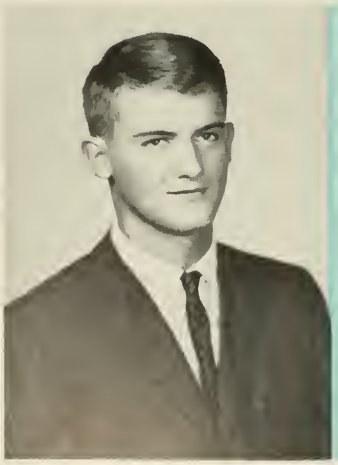

Cook

Cromer

Davis

Clotfelter

Clyburn

Collins

CHARLES HOWARD COOK
Walterboro, S. C.
BA in Sociology
ALPHA SIGMA PHI
Choir 1, 2; ROTC Officer 4.

DAVID HITT CROMER
Cross Hill, S. C.
BA in Psychology
Tau Phi Pi 4; Baptist Student Union 2, 3, 4; President 4; Ministerial Club 4; Dean's List 4.

JOSEPH BENJAMIN DAVIS, III
Lawrenceville, Ga.
BA in English
SIGMA NU
Class President 2; Chairman Freshman Control Board 4; ROTC Officer 4; Scabbard and Blade 3, 4; Pershing Rifles 3, 4; D.M.S. 4; Mil. Ball Com. 1; Fraternity Officer 3, 4; Blue Key 4.

ROBERT GARY DeLOACH
Clinton, S. C.
BS in Business Administration
Dean's List 3.

WILLIAM HAROLD (Sonny) DuBOSE
Sumter, S. C.
BA in History
SIGMA NU
Student Council President 4; Class Officer 2; Blue Key 3, 4; Blue Stocking 2; Freshman Control Board 2, 3; Chairman 3; Senior Superlative 4; Scabbard and Blade 3; Pershing Rifles 3; Fraternity President 3; Football 1, 2, 3, 4; Captain 4; Baseball 1, 2, 3, 4; Block "P" 2, 3, 4; Who's Who 4.

GRAHAM BAXLEY EDMUNDS
Decatur, Ga.
BA in History
ALPHA SIGMA PHI
Blue Key 3, 4; Blue Stocking 1, 2, 3, 4; Editor 4; M.S.M. 1, 2, 3, 4; Choir 1, 2, 3, 4; Reader 3, 4; Officer 2, 3, 4; President 4; Freshman Control Board 4; ROTC Officer 4; Scabbard and Blade 4; D.M.S. 4; Fraternity Officer 3; Who's Who 4.

DeLoach

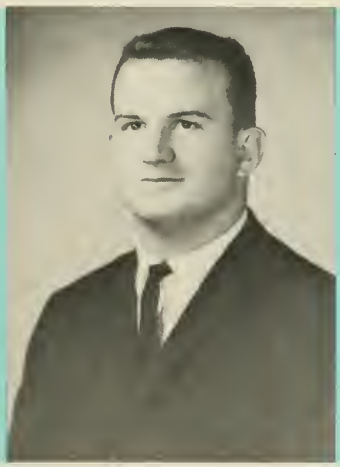

DuBose

Edmunds

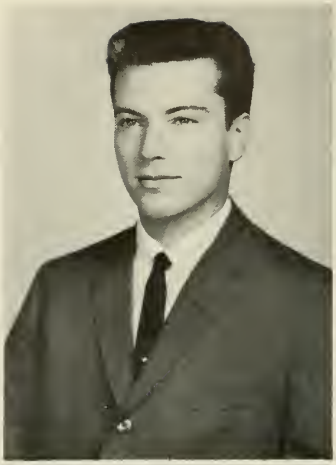

Elliott

Elrod

Fussell

GADSEN CREIGHTON FRAMPTON, JR.
Charleston, S. C.
BA in Economics
KAPPA ALPHA
Fraternity Officer 3; Tennis 1, 2, 3, 4; Block "P" 1, 2, 3, 4; Officer 4.

JESSE FLOYD FULLER
Clinton, S. C.
BS in Business Administration
PI KAPPA PHI

Gray

THOMAS LAWRENCE ELLIOTT
St. Petersburg, Fla.
BS in Business Administration
PI KAPPA PHI
ROTC Officer 4; Fraternity Officer 2, 3, 4; President 4; Tennis 1, 2, 3, 4; Block "P" 1, 2, 3, 4; Dean's List 2.

JOHN WILLIAM ELROD
Griffin, Ga.
BA in English
SIGMA NU

Frampton

Fuller

CLARA BEST FUSSELL (MISS)
Rose Hill, S. C.
BA in Sociology
PaC SaC 1; W.F. 1, 2; Ministerial Club 1, 2; Dean's List 2, 3; University of N. C. 3; Girls' Rifle Team 4.

HOWARD HOFFMAN GORDON, JR.
Waynesboro, Va.
BA in English
SIGMA NU
Knapsack Editor 4; W.F. 1; Ministerial Club 1, 2; S.C.A. Cabinet 4; Fraternity Officer 3.

Gordon

JULIA SOMMERVILLE GRAY (MISS)
Clinton, S. C.
BA in French
PaC SaC 3; W.F. 1, 2, 3.

DAVID GORDON GREENSLADE
Jennings Land, Smith's Parrish, Bermuda
BA in History
ALPHA SIGMA PHI
Tennis 1, 2, 3, 4; Block "P" 1, 2, 3, 4.

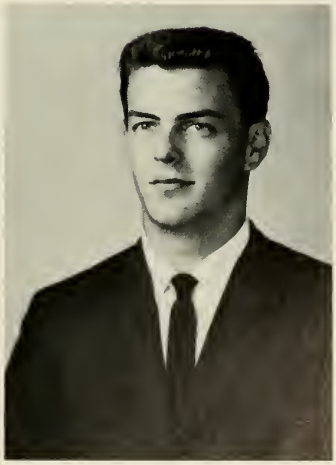

Greenslade

SENIOR SUPERLATIVES

Best All-Around — Sonny DuBose

Outstanding Leadership — Bob Stevens

Most Athletic — Bobby Joiner

Wittiest — Guy Hancock

Most Likely to Succeed — Bill Matthews

Best Personality — Mike Jarrett

Most Intellectual — Sanders Read

Griffin

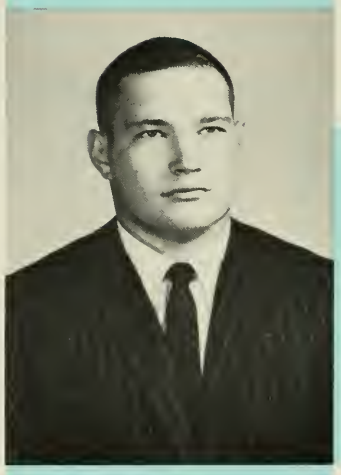

Hammock

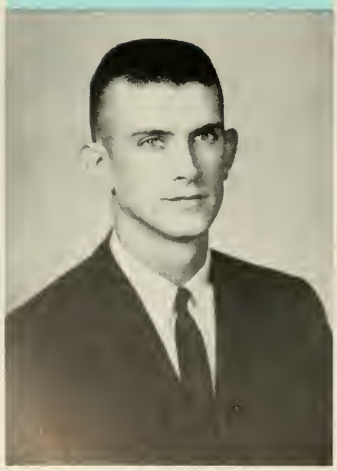

Hancock

THOMAS ALFRED GRIFFIN
Plant City, Fla.
BS in Biology
Blue Stocking 3; Tau Phi Pi 3, 4; W.F. 1, 2, 3, 4.

GEORGE JERRY HAMMOCK
Moultrie, Ga.
BA in Christian Education
Pi Kappa Phi
Football 3, 4; Block "P" 4.

GUY DOUGLAS HANCOCK
Rock Hill, S. C.
BA in Economics
Pi Kappa Alpha
PaC SaC 4; Freshman S.C.A. Cabinet 1; Choir 1; Cheerleader 3, 4; Captain 4; Senior Superlative 4; ROTC Officer 4; Scabbard and Blade 4; Mil. Ball Com. 2, 4; Track 1.

WILLIAM FREDERICK HOLDERMAN
Clinton, S. C.
BA in English
Ministerial Club 3, 4; Officer 4; Dean's List 3.

BYRON FRANCIS HOLLINGSWORTH, JR.
Tampa, Fla.
BA in History
Sigma Nu
Blue Stocking 3; Knapsack 4; Student Directory 1; Tau Phi Pi 2; S.C.A. Cabinet 4; Freshman S.C.A. Cabinet 1; I.R.C. 1, 2, 3, 4; Choir 1, 2; ROTC Officer 4; Scabbard and Blade 4; Pershing Rifles 2, 3, 4; D.M.S. 4; Mil. Ball Com. 4; Fraternity Officer 3, 4.

JAMES EARL HOWELL
Greer, S. C.
BS in Business Administration
Pi Kappa Alpha
B.S.U. 1, 2, 3, 4; Baseball 1, 2, 3; Basketball 1, 2, 3; Block "P" 1, 2, 3.

Holderman

Hollingsworth

SENIORS

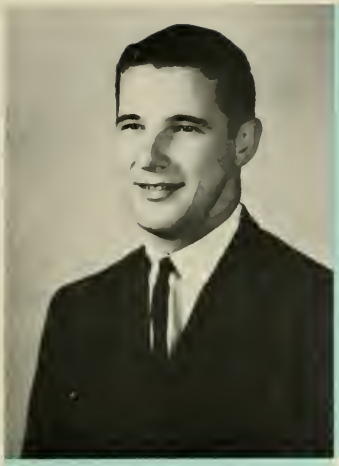

Howell

Hudgins

Hughes

LYNN DOUGLAS HUDGINS
Charleston, W. Va.
BS in Chemistry
KAPPA ALPHA
Choir 3, 4; Tennis 3, 4; Proctor 4.

JAMES TERRY HUGHES
Clinton, S. C.
BA in Bible
THETA CHI
Baptist Student Union 2, 3, 4; Dean's List 3, 4.

RALPH CRIS HUNTER, JR.
Charlotte, N. C.
BA in History

MICHAEL DOYLE JARRETT
Toccoa, Ga.
BA in Psychology
PI KAPPA ALPHA
Student Council 1; Class Secretary 3; PaC SaC 3; Knapsack 3, 4; W.F. 1, 2, 3, 4; S.C.A. Cabinet 2, 3, 4; Senior Superlative 4; Fraternity Officer 4.

ROBERT WILLIS JOINER
Macon, Ga.
BS in Biology
KAPPA ALPHA
Student Council 3; Class Officer 3, 4; Blue Key 3, 4; President 4; Freshman Control Board 3; Senior Superlative 4; Fraternity Officer 4; Football 1, 2, 3, 4; Who's Who 4; Block "P" 3, 4; Proctor 3.

Hunter

Jarrett

Joiner

Jones

Julien

Kelly

SENIORS

BENJAMIN FRANKLIN JONES
Joanna, S. C.
BA in Spanish

WILLIAM ROBERT JULIEN
Laurens, S. C.
BA in Economics

PATRICK KEARNS KELLY
Raeford, N. C.
BA in History
Kappa Alpha
Freshman S.C.A. Cabinet 1.

JAMES DARRELL KING
Rock Hill, S. C.
BS in Business Administration

HARRY LAWRENCE KIRVEN
Sumter, S. C.
BS in Biology
Pi Kappa Alpha
Tau Phi Pi 3, 4; M.S.M. 1, 2, 3, 4; Football 1.

BILLY RAY LADD
Junction City, Ky.
BS in Business Administration
Alpha Sigma Phi
Class Secretary 4; B.S.U. 1; M.S.M. 2, 3; B.E.A. 3, 4; Fraternity Officer 3, 4; Basketball 1, 2, 3, 4; Track 1; Block "P" 3, 4.

Lane

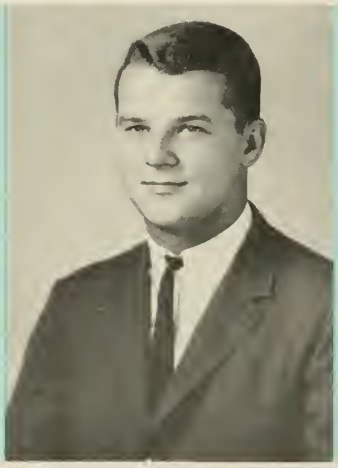

Layton

Lee

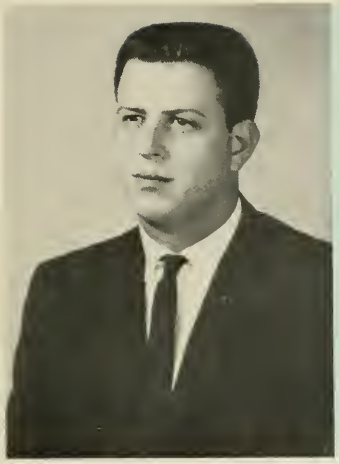

King

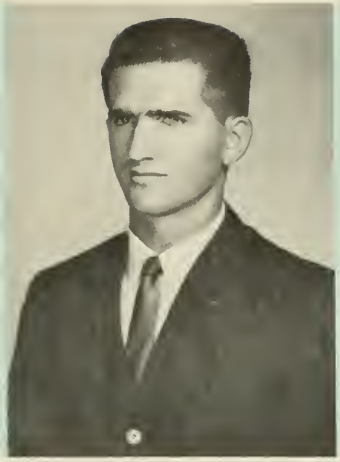

Kirven

Ladd

GEORGE MILTON LANE
Atlanta, Ga.
BS in Business Administration
Pi Kappa Phi
I.F.C. 4; Fraternity Officer 2.

PAUL AUSTIN LAYTON
Elizabethtown, N. C.
BA in Sociology
Alpha Sigma Phi
Student Council 1; Student Directory 1; W.F. 1, 2; Freshman S.C.A. Cabinet 1; I.R.C 1, 2; B.E.A. 3; Choir 1, 2, 3; Mil. Ball Com. 1; Baseball 3.

ANNE MACDONALD LEE (MRS.)
Clinton, S. C.
BA in Social Studies

PAUL BARRON LOVE
York, S. C.
BA in Economics
B.E.A. 3, 4; Football 1, 2, 3, 4; Baseball 1, 2, 3, 4; Block "P" 2, 3, 4.

JAMES STALLWORTH LOWRY
Great Falls, S. C.
BA in Christian Education
Alpha Sigma Phi
W.F. 1, 2; Ministerial Club 1, 2; S.C.A. Cabinet 2, 3; Freshman S.C.A. Cabinet 1; Fraternity Officer 3, 4; President 4.

ANDREW DICKENS McGAUGHEY, III
Marietta, Ga.
BA in English
Sigma Nu
Choir 1, 2, 3; ROTC Officer 4; Pershing Rifles 3, 4; I.F.C. President 4; Blue Key 4.

Love

Lowry

McGaughey

Margolous

Matthews

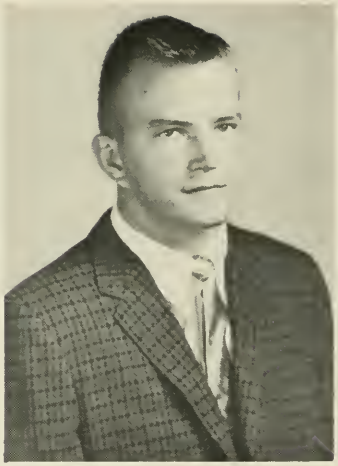

Mills

FRED DuVALL MEADE
Pensacola, Fla.
BA in History
Blue Stocking 2, 3, 4; I.R.C. 2, 3, 4; Mendenhall Award 3; B.E.A. 3, 4; Rifle Team 2.

DOUGLAS EDWIN MILLER
Whiteville, N. C.
BA in English
KAPPA ALPHA
Choir 1; Cheerleader 4; ROTC Officer 4; Scabbard and Blade 4; Mil. Ball Com. 4; Track 1.

Neil

BENJAMIN WALLACE MARGOLIUS
Norfolk, Va.
BA in Economics
Transferred from University of Va. 2; I.R.C. 3, 1; B.E.A. 3, 4; Captain Rifle Team 3, 4; Block "P" 3, 4.

WILLIAM McGILL MATTHEWS
Macon, Ga.
BS in Business Administration
KAPPA ALPHA
Class Officer 2, 3; Blue Stocking 2, 3; W.F. 1, 2; S.C.A. Cabinet 2, 3; B.E.A. 2, 3, 4; President 4; Senior Superlative 4; ROTC Officer 4; Scabbard and Blade 4; Fraternity Officer 3, 4; President 4.

SENIORS

Meade

Miller

ALEXANDER STEPHENS MILLS, II
Sylvania, Ga.
BS in Business Administration
Pi Kappa Phi
M.S.M. 1, 2; Football 1, 2, 3, 4; Block "P" 2, 3, 4; Officer 4.

VERNON GARY MILLWOOD
Spartanburg, S. C.
BA in Christian Education
Theta Chi
Transferred from Spartanburg Jr. College 3; W.F. 3, 4; Ministerial Club 3, 4; Officer 4; Choir 3, 4; Double Quartet 3, 4; Soloist 3, 4.

Millwood

PAUL EDGAR NEIL, JR.
Marion, S. C.
BS in Business Administration
Alpha Sigma Phi
Blue Stocking 1; Tau Phi Pi 2, 3; W.F. 1; Fraternity Officer 3.

HARRY HEYWARD NETTLES
Clinton, S. C.
BS in Biology
Kappa Alpha
Class Officer 4; Tau Phi Pi 2, 3, 4; Scabbard and Blade 3, 4; President 4; Mil. Ball Com. 3; Dean's List 1, 3; Blue Key 4.

Nettles

WHO'S WHO

In American Universities and Colleges

William Harold DuBose

Graham Baxley Edmunds

John William Elrod

Robert Willis Joiner

Sanders Glover Read, Jr.

Frank Richardson Sells

Maurice Robert Stevens, Jr.

Nixon

Parker

JOSEPH OSCAR NIXON
Carrollton, Ga.
BA in Economics
PI KAPPA ALPHA
PaC SaC 4; B.S.U. 1, 2, 3; B.E.A. 4; Freshman Control Board 3, 4; ROTC Officer 4; Scabbard and Blade 4; Pershing Rifles 3, 4; D.M.S. 4; Football 1, 2, 3, 4; Baseball 3, 4; Track 1; Block "P" 2, 3, 4; Proctor 3, 4; Fraternity Officer 3, 4; President 4.

Nobles

Perrell

LEON TROY NOBLES, JR.
Williston, S. C.
BA in Social Science
THETA CHI
Transferred from Spartanburg Jr. College 3; B.S.U. 1, 2, 3, 4; Officer 4; Fraternity Officer 4.

WILLIAM HENRY OLIVER, III
Valdosta, Ga.
BA in Psychology
KAPPA ALPHA
Transferred from Valdosta State College 3; W.F. 3; Dean's List 3.

ALTON SHUMAN PARKER
Norfolk, Va.
BS in Business Administration
PI KAPPA PHI

ORION ROLSTON PERRELL
Waxhaw, N. C.
BS in Biology
Tau Phi Pi 4; ROTC Officer 4; Dean's List 3.

Oliver

SENIORS

Pitts

Pitts

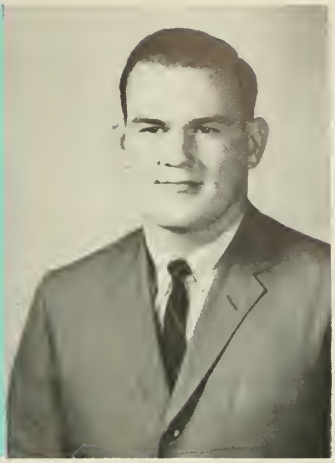

Powers

ALAN FREDERICK PITTS
Langley, S. C.
BA in English
Pi Kappa Alpha
PaC SaC 4; Student Directory 2, 3; W.F. 1, 2, 3, 4; President 3; S.C.A. Cabinet 2, 3; I.R.C. 2, 3.

GERALD YOUNG PITTS
Laurens, S. C.
BS in Chemistry
Theta Chi
Blue Stocking 3, 4; W.F. 1, 2, 3; I.R.C. 1, 2, 3, 4; Officer 3, 4; Fraternity Officer 2, 3, 4.

DAN PAUL POWERS
Andrews, S. C.
BA in Psychology
Sigma Nu
PaC SaC 4; Choir 3, 4; Double Quartet 4; Soloist 4; Officer 4; Proctor 3, 4.

JAMES BLAND QUANTZ
Rock Hill, S. C.
BS in Business Administration
Pi Kappa Alpha
Class Treasurer 1; W.F. 1; I.R.C. 2, 3; B.E.A. 3, 4; Freshman Control Board 4; ROTC Officer 4; Scabbard and Blade 4; Mil. Ball Com. 4; Church Key 1, 2, 3, 4; Student Canteen Manager 4.

HAROLD DeLAND RAEFORD
Fayetteville, N. C.
BS in Business Administration
Pi Kappa Phi
Football 1, 2; Baseball 1, 2; Block "P" 1, 2.

JAMES WILBURN RAKESTRAW, JR.
Mableton, Ga.
BS in Mathematics
Pi Kappa Phi
Freshman Control Board 4; ROTC Officer 4; Fraternity Officer 1, 2; Baseball 1, 2, 3, 4; Basketball 1, 2, 3, 4; Block "P" 2, 3, 4; President 4.

Quantz

Raeford

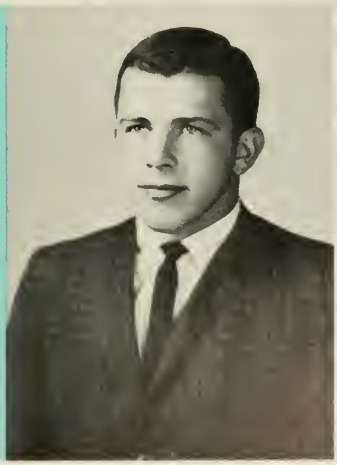

Rakestraw

Read

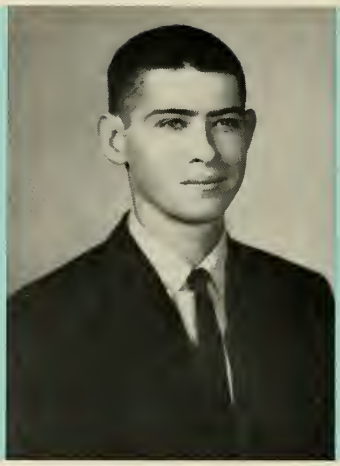

Roberts

Saunders

SANDERS GLOVER READ, JR.
McClellanville, S. C.
BA in English
THETA CHI

Blue Key 3, 4; PaC SaC 4; Blue Stocking 3, 4; Knapsack 4; W.F. 1, 2, 3, 4; Senior Superlative 4; Ministerial Club 1, 2, 3, 4; I.R.C. 1, 2, 3, 4; Fraser Bible Medal 1; F. J. Hay Bible Medal 2; Freshman Scholastic Award; Fraternity Officer 3, 4; Who's Who 4; Proctor 3, 4; Dean's List 1, 2, 3, 4; Sophomore Academic Honor Society.

WILLIAM CHANDLER ROBERTS
Raeford, N. C.
BS in Business Administration

FREDERICK FRANKLIN SAUNDERS, JR.
Decatur, Ga.
BA in Economics
PI KAPPA ALPHA

Transferred from Ga. Tech 2; PaC SaC 3, 4; M.S.M. 2, 3; B.E.A. 2, 3, 4; ROTC Officer 4; I.F.C. 4; Fraternity Officer 3; Church Key 3, 4.

CLIFTON REECE SAVERANCE, JR.
Hemingway, S. C.
BA in History
KAPPA ALPHA

PaC SaC 4; ROTC Officer 4; Best Drilled Cadet 3; Scabbard and Blade 3, 4; Pershing Rifles 2, 3, 4; Captain 4; Mil. Ball Com. 4.

SENIORS

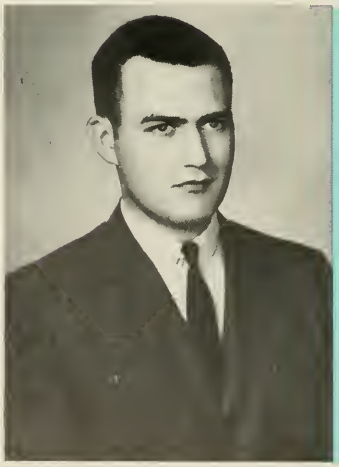

Shields

Smith

Stephens

Saverance

Sells

Sherrell

FRANK RICHARDSON SELLS
Johnson City, Tenn.
BA in Sociology
Pi Kappa Alpha

Blue Key 3, 4; Officer; PaC SaC Editor 4; W.F. 1, 2, 3, 4; S.C.A. Cabinet 2, 3, 4; Freshman S.C.A. Cabinet 1; Choir 1, 2, 3; Double Quartet 1, 2, 3; Reader 3; Fraternity Officer 3, 4; Golf 1, 2, 3, 4; Block "P" 1, 2, 3, 4; Proctor 4; Who's Who 4.

ROBERT ELMORE SHERRELL
Atlanta, Ga.
BS in Business Administration
Pi Kappa Phi

Class President 3; Blue Stocking 3, 4; Freshman Control Board 4; Fraternity Officer 4; Football 2, 3, 4; Track 1; Block "P" 1, 2, 3, 4.

RONALD KING SHIELDS
Clinton, S. C.
BA in Economics
Alpha Sigma Phi

W. F. 1, 2; I.R.C. 2, 3; B.E.A. 2, 3, 4; Choir 1, 2; Fraternity Officer 4.

JOHN LOVELL SMITH
Asheville, N. C.
BS in Biology
Pi Kappa Alpha

PaC SaC 3, 4; Tau Phi Pi 3, 4; W.F. 3, 4; Church Key 3, 4.

MAURICE ROBERT STEPHENS, JR.
Orangeburg, S. C.
BA in History
Sigma Nu

Student Council 2, 3; Blue Key 3, 4; Officer; Blue Stocking 1, 2, 3; Knapsack 2; S.C.A. Cabinet 3; Choir 1; Senior Superlative 4; Battalion Commander 4; Scabbard and Blade 3, 4; D.M.S. 4; Mil. Ball Com. 2, 4; Fraternity Officer 2, 3, 4; President 4; Who's Who 4; Proctor 3, 1.

DONALD WAYNE STEWART
Clinton, S. C.
BS in Business Administration

WALTER HENRY STONE
Henderson, S. C.
BA in Economics
Sigma Nu

Tennis 1, 2, 3, 4; Block "P" 1, 2, 3, 4; Church Key 3, 4.

JAMES ROBERT THOMPSON
Manning, S. C.
BS in Business Administration
Alpha Sigma Phi

Student Council 2, 3; Blue Key 3, 4; W.F. 1, 2; B.E.A. 3, 4; ROTC Officer 4; Scabbard and Blade 4; Mil. Ball Com. 4; I.F.C. 4; Fraternity Officer 3; Dean's List 3; Chapel Checker 3, 4.

Stewart

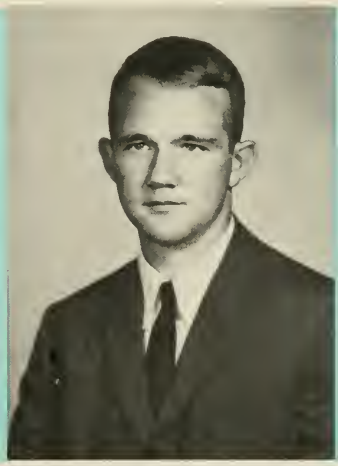

Stone

Thompson

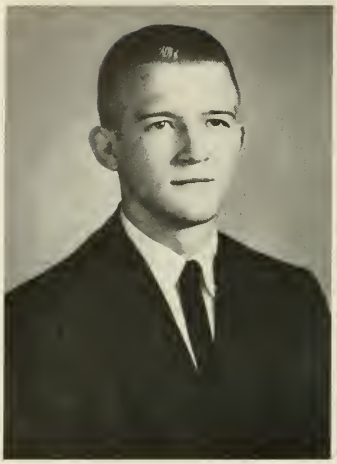

Vaughan

Vernon

Weinberg

DAVID LEWIS WATERS
North Charleston, S. C.
BA in Christian Education
ALPHA SIGMA PHI
Knapsack 2; Student Directory 1; W.F. 1, 2; S.C.A. Cabinet 2, 3, 4; Freshman S.C.A. Cabinet 1; Choir 1, 2; ROTC Officer 4; D.M.S. 4; Fraternity Officer 3, 4; Proctor 4.

CHARLES DAVID WATTS
Clinton, S. C.
BS in Business Administration
ALPHA SIGMA PHI
B.E.A. 3, 4.

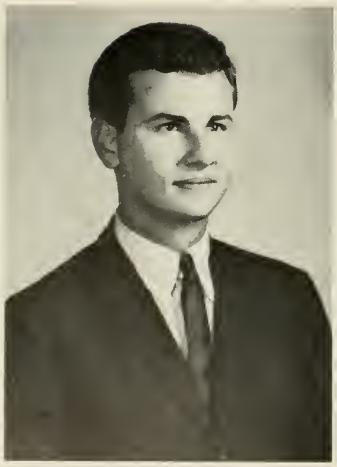

Williams

LELAND PERRY VAUGHAN
Greenville, S. C.
BS in Business Administration
SIGMA NU
Class President 4; Blue Key 3, 4; Officer; Blue Stocking 2, 3, 4; Business Manager 4; B.E.A. 3, 4; Scabbard and Blade 3, 4; D.M.S. 3; Fraternity Officer 4; Baseball 1, 2, 3, 4; Block "P" 1, 2, 3, 4; Proctor 1.

PAUL EDWARD VERNON
Converse, S. C.
BA in Social Studies
Transferred from Spartanburg Jr. College 3.

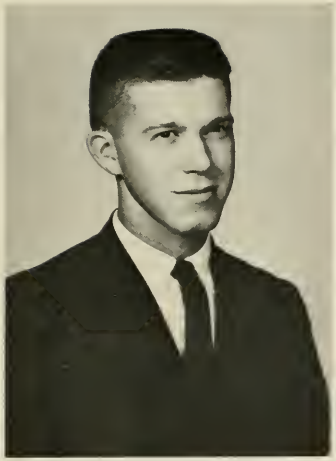

Waters

Watts

BERTRAND ALFRED WEINBERG, JR.
Sumter, S. C.
BA in English
THETA CHI
Ministerial Club 2; Fraternity Officer 3, 4; Dean's List 1, 3, 4.

JOHN FRANKLIN WILLIAMS
Sumter, S. C.
BA in Economics
PI KAPPA PHI
Pershing Rifles 2, 3, 4; Fraternity Officer 4; Basketball 2, 3, 4; Track 2, 3, 4; Block "P" 2, 3, 4.

Williams

Wright

ROBERT CALVIN WILLIAMS
Anderson, S. C.
BS in Business Administration
Knapsack 2; B.E.A. 2, 3, 4.

JACK RUDOLPH WRIGHT
Laurens, S. C.
BA in Sociology

ROBERT LOWRY WYLIE, III
Charlotte, N. C.
BS in Business Administration
KAPPA ALPHA
Blue Stocking 3; B.E.A. 3, 4; Scabbard and Blade 4; Mil. Ball Com. 4; Fraternity Officer 4.

Wylie

. XL Presbyterian College, Clinton, S. C.

Blue Stocking Receives Rating From Associated Collegiate Press

The Blue Stocking has been rating. Only one out of 12 in the aspects of publication, the news-
ated First Class for second se- class of schools under 700 enroll- paper did not gain a one. The
mester of 1960-61 by critics of the ment with weekly papers made next category, "excell
Associated Collegiate Press. Th ... erican Rat

Blue Stocking

...e school year by the student body of
... College, Clinton, S. C.
...ass matter at the post office at Clinton, S. C.
Rated All-American by ACP

EDITOR
BUSINESS MANAGER
MANAGING EDITOR
News Editor

GRAHAM EDMUNDS
LELAND VAUGHAN
MURRAY WHITE
Gerald Pitts

SCA Cabinet Lists Nominations; Ballots To Be Cast On Wednesday

Vaughan, Brown, Williams, Charles Voted to Class President Posts

Councilmen Elected

McGaughey Lists

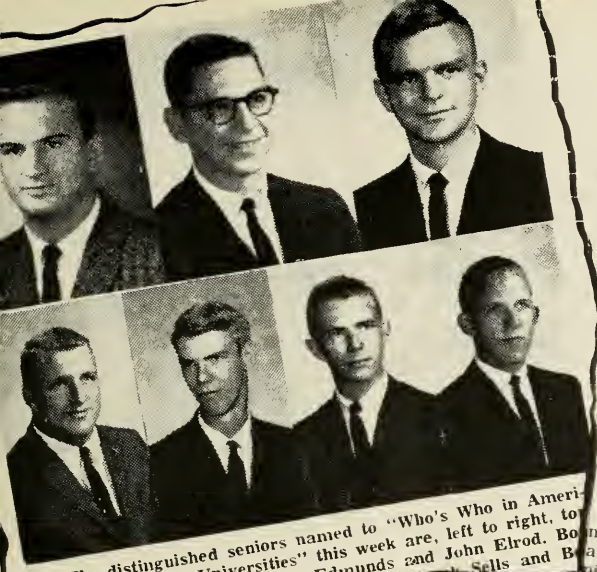

The distinguished seniors named to "Who's Who in American Colleges and Universities" this week are, left to right, to[illegible] row: Sonny DuBose, Graham Edmunds and John Elrod. Bo[illegible] tom row: Bobby Joiner, Sanders Read, F[illegible] Sells and B[illegible] Stevens.

Blue Key Adds Three In[illegible] Fall Tapping Ceremonies

Blue Key Honorary Fraternity selected three new members in its annual fall tapping ceremonies held this morning in chapel. The new members, chosen on the basis of their leadership, service and character, were Joe Davis, Dick McGaughey and Heyward Nettles.

Joe Davis, Sigma Nu from Lawrenceville, Ga., has served his fraternity as treasurer and is the present Lt. Commander. A member of Scabbard and Blade National Military Fraternity, Davis serves the group as Sergeant. He is presently handling the job of Company Commander of D Company. This year's chairman of the Freshman Control Board, Davis is an English major.

President of the Inter-Fraternity Council, Dick McGaughey is a member of Sigma Nu Fraternity, [illegible] the group as [illegible] English major. [illegible] also a platoon [illegible] C. He is presi[illegible] [illegible]terprises, and [illegible], Ga. [illegible]mistry, Hey[illegible] [illegible]om Clinton. [illegible]appa Alpha [illegible]rer of the Senior class, Nettles is also a member of Tau Phi Pi Science Fraternity. Tapped last year into Scabbard and Blade, he is Captain of the PC chapter of the National Military group. Nettles is first sergeant of Company D.

These three new members will participate in formal initiation ceremonies next spring when spring tapping is held. This will include the annual Blue Key egg roll.

Present members of Blue Key include Bobby Joiner, president; Bob Stevens, vice-president; Frank Sells, secretary; [illegible] Vaughan, treasur-

Edmunds Chosen Robed Choir Prexy

Graham Edmunds of Decatur, Ga., was elected president of the Presbyterian College Robed Choir last night, succeeding Rohe Eshbaugh of Louisville, Ky. As a three-year member of the group, Edmunds has served as secretary, treasurer and reader [illegible]

Rounding [illegible]

BSU Will Install Officers on Sunday

The Baptist Student Union will hold the installation of its new officers at the First Baptist Church. The PC students are invited to attend the ceremonies which will be held Sunday night at eight o'clock.

The speaker for the evening will be Rev. Byron P. Edwards. Rev. Edwards was the second president of the BSU at Presbyterian College. He graduated with a BD degree from the Southern Baptist Theological Seminary in Louisville. The PC

Seniors Select Superlatives Today

The Presbyterian College's Senior Class has chosen their senior superlatives for 1961-62. Elections were held during a senior class meeting this morning.

The Best All-Around Senior this year is Sonny DuBose of Sumter and the Most Likely to Suceed among the class is Bill Matthews from Macon, Ga. Mike [illegible] by Toccoa, Ga., [illegible] air Personal[illegible]

ACTIVITIES

Parent's Day Plans Made

Presbyterian College will stage its fifth annual Parent's Day this year on November 11. Tentative plans have been made and letters along with reservation cards have been sent out to the parents.

This year's event will begin at 2:00 with registration in the lobby-lounge of the Douglas House. Members of the Blue Key Fraternity will direct campus tours from there and will end them at Belk Auditorium.

At 3:00 a program of welcome. Co[illegible] put on by students and with broa[illegible] student body president, Sonny WPC[illegible] DuBose, presiding will be the [illegible]tcature. A long list of entertainment will highlight The Happy [illegible] three singers.

[illegible] reception follows [illegible] program. It will [illegible] of the

Fowler, Carlisle Patrick Grif-

Oeland Is Tapped By Key Fraternity

Vice-President James M. Oeland was tapped Monday, May 8, as this year's faculty honorary member of the Blue Key.

Mr. Oeland [illegible] ninth [illegible] campu[illegible] The oth[illegible] [illegible]rown, [illegible] Joh[illegible] [illegible]s S. [illegible]

[illegible] the University of Georgia.

Registrar Announces January Graduates

Thirteen Presbyterian College seniors completed requirements for their degrees with the close of the semester of the 1960-61 session. The group includes:

Bachelor of Arts — William Thomas Benton, of Cha[illegible] Ga.; Ed[illegible]

Parent's Day program [illegible] row

Dr. Little Wins Alumni Award

Dr. Henry Little of Gree[illegible] is the recipient of Pres[illegible] College's 1961 Alumn[illegible] Award.

He was [illegible] meeting [illegible] ciati[illegible]

[illegible] ings of the Rev. William Ten-

Brown Reelected By College Foundation

Dr. Marshall W. Brown, president of Presbyterian College, has been reelected chairman of the South Carolina Foundation of Independent Colleges to serve for the coming year.

He was named to serve another term by the foundation's board [illegible] meeting recently in

THE STUDENT

Sonny DuBose, *President*
Mike Jarrett, *Vice President*
Max Clyburn, *Senior Representative*
Loren Eagles, *Secretary*

COUNCIL

FRESHMAN CONTROL BOARD

THE ROBED

CHOIR

Double Quartet

Dr. Patte, Director

Chapel Choir

Graham Edmunds, *President*
Paul Woodall, *Vice President*
Bobby Piephoff, *Treasurer*
Tom Currie, *Secretary*
Wilton Hazlewood, *Custodian*
Dan Powers, *Chaplain*

Marshall Jones, *President*
Gerald Pitts, *Vice President*
Jim Owens, *Sec.-Treas.*

THE INTERNATIONAL RELATIONS CLUB

THE BUSINESS ECONOMICS ASSOCIATION

Bill Matthews, *President*
Bland Quantz, *Vice President*
Ted Elders, *Secretary*
Ben Margolius, *Treasurer*

Read and McFadden

Autry, Currie and Braswell

THE 1962

Clotfelter and Jones

Saverance and Nixon

Pitts and Woodall

Wilson and Hancock

Frank Sells
Editor

Max Clyburn
Business Manager

Rick Saunders
Associate Editor

Lovell Smith
Assistant Editor

Bobby Piephoff
Class Editor

Skip Saverance
Military Editor

Joe Nixon
Sports Editor

Alan Pitts
Activities Editor

Bill Russell
Fraternities Editor

Paul Woodall
Snap Shot Editor

Tony Wilson
Art Editor

Guy Hancock
Art Editor

P A C S A C

Smith and Saunders

Piephoff and Russell

THE 1962 PAC SAC

Sells

Clyburn

David Cromer, *President*
Bruce Barnes, *Vice President*
Linda Tranyham, *Sec.-Treas.*

Cromer

THE
BAPTIST STUDENT UNION

Grif Helwig, *President*
John Henderson, *Vice President*
Judy Bolton, *Secretary*
George Reaves, *Treasurer*

WESTMINSTER FELLOWSHIP

Helwig

THE MINISTERIAL CLUB

George Reaves, *President*
Bill Holderman, *Vice President*
Gary Millwood, *Secretary*
Sanders Read, *Treasurer*

THE

STUDENT CHRISTIAN ASSOCIATION

John Elrod, *President*
Jerry Chitty, *Vice President*
Chris Wilson, *Secretary*
Grif Helwig, *Treasurer*

McGaughey, Joiner, Stevens

Sells, Read, Nettles

BLUE KEY FRATERNITY

Thompson, Edmunds, DuBose

Vaughn, Davis, Elrod

Bobby Joiner, *President*
Bob Stevens, *Vice President*
Frank Sells, *Secretary*
John Elrod, *Treasurer*

TAU PHI PI

John Henderson, *President*
Sammy Clayton, *Vice President*
John Collins, *Sec.-Treas.*

CHURCH KEY

McGaughey

Thompson

Lane

INTER-FRATERNITY COUNCIL

Dick McGaughey, *President*
Rick Saunders, *Vice President*
Jimmy Thompson, *Secretary*
Ted Elders, *Treasurer*

Bartee

Elders

Saunders

THE BLUE STOCKING

Graham Edmunds, *Editor*
Leland Vaughn, *Business Manager*
Murray White, *Managing Editor*
Loren Eagles, *Sports Editor*
Gerald Pitts, *News Editor*
Tom Morrison, *Feature Editor*
Joe Harvard, *Greek Editor*

THE KNAPSACK

Howard Gordon, *Editor*
Byron Hollingsworth, *Managing Editor*

CLASS OFFICERS
Gary Brown, President; Grif Helwig, Vice-President; Harold Hope, Secretary; Bill Bryan, Treasurer.

JUNIORS

Kenneth D. Acker
Pickens, S. C.

Robert S. Arrowood
Linden, N. C.

William F. Bartee, Jr.
Atlanta, Ga.

Judy B. Bolton (Miss)
Winder, Ga.

Karl A. Bosserman
Waynesboro, Va.

D. Lee Bowling
Conestee, S. C.

Fred W. Brown
Atlanta, Ga.

Gary E. Brown
St. Petersburg, Fla.

William D. Bryan
Bainbridge, Ga.

John P. Collins
Montgomery, Ala.

John W. Craig, III
Charlotte, N. C.

Steven L. Craig
Atlanta, Ga.

T. Jack Crider
Decatur, Ga.

Kenneth K. Davis
Hamlet, N. C.

John M. Dickerson
Blair, S. C.

John L. Donaldson, Jr.
Nicholasville, Ky.

Lorenzo D. Eagles, Jr.
Florence, S. C.

Rebecca C. Earnest (Miss)
Macon, Ga.

Ted L. Elders
Valdosta, Ga.

Sarah K. Estes (Miss)
Laurens, S. C.

Jean L. Gettys (Miss)
Clinton, S. C.

Mark N. Glenn
Summerville, S. C.

Henry H. Gordon, Jr.
Danville, Va.

J. David Harrill
Gaffney, S. C.

J U N I O R S

JUNIORS

Joseph S. Harvard
Columbia, S. C.

R. Wilton Hazelwood
Memphis, Tenn.

J. Griffin Helwig
Tampa, Fla.

John D. Henderson, Jr.
Miami, Fla.

Harold P. Hope, Jr.
Union, S. C.

Raymond L. Humphries, Jr.
Birmingham, Ala.

Tracy C. Jennings (Miss)
Melbourne, Fla.

Marshall G. Janes
Atlanta, Ga.

Mike P. Lay
Winder, Ga.

C. Kermit Littlefield
Woodruff, S. C.

Donald E. Lohman
Jacksonville, Fla.

Richard N. McFadden, Jr.
Cranford, N. J.

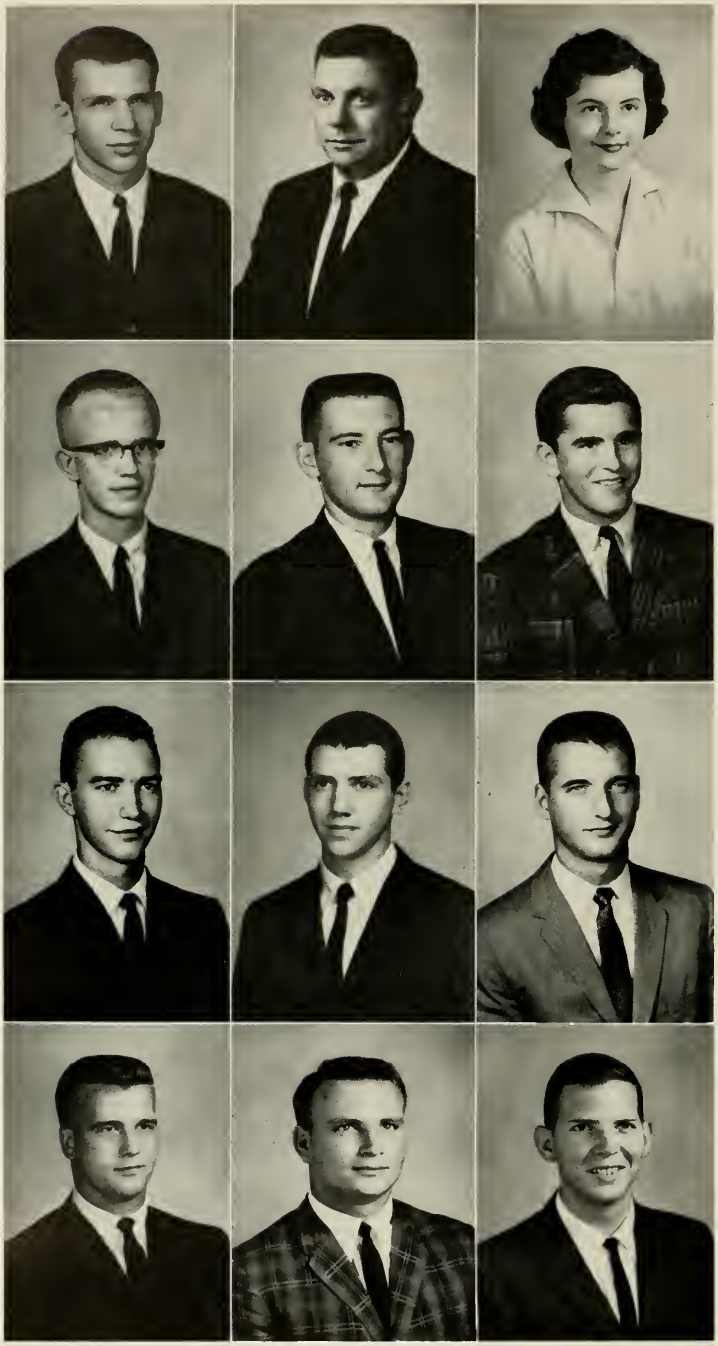

James A. McGuire
Washington, D. C.

William H. Marcengill
Clinton, S. C.

Martha Ann Monroe (Miss)
Laurens, S. C.

Robert P. Piephoff
Greenville, S. C.

G. Lewis Powell
Wallace, N. C.

George W. Ragan, Jr.
Gastonia, N. C.

George G. Reaves
Alcolu, S. C.

Samuel B. Rochester, Jr.
Walhalla, S. C.

W. Wirt Skinner
Decatur, Ga.

Philip R. Smith
Gainesville, Ga.

Norman W. Snellgraves
Raeford, N. C.

J. Richard Stanford
Tampa, Fla.

J U N I O R S

JUNIORS

Robert G. St. Clair
Fort Mill, S. C.

Max W. Walker
Columbus, N. C.

Richard A. Wansley
Macon, Ga.

Olive M. Warden (Mrs.)
Clinton, S. C.

Sylvia K. Wasson (Miss)
Laurens, S. C.

John C. Watt, Jr.
Atlanta, Ga.

W. Julian Weisner
Gray Court, S. C.

Murray B. White, Jr.
Fort Mill, S. C.

F. Lamar Williams
Rock Hill, S. C.

M. Christine Wilson (Miss)
Monroe, N. C.

Paul D. Woodall, Jr.
Whiteville, N. C.

Paul H. Yearout
Waynesboro, Va.

... presented annual ... commander by Mrs. Wysor in memory of her ... PMS at PC for eight years.

Headquarters Company Wins Field Competition

The annual ROTC Field Day event was held Thursday afternoon with Headquarters Company achieving the highest over-all score. Company A followed in second place.

Cadets competed in several contests of strength and skill, and individual's scores within the various companies were totaled. Points won on Field Day will be included in the determination at the end of the year of honor company.

Company C walked away with the first place in the tug of war ... Headquarters Company ...

Headquarters Company again gained points when Pat Sudduth captured first place in the Physical Training test.

Mike Lay of D Company tossed his way to first place for distance in the hand grenade-throwing competition, while the most accurate was Gordon Mayhugh of Headquarters Company.

Pershing Rifles Enter Competition

The Presbyterian College Pershing Rifle company is making final plans to attend the regional drill meet May 5 and 6. It will be held at Fort McPherson in Atlanta.

There will be competition in such classes as: best individual basic cadet, best individual advanced cadet, best drilled squad and platoon, and tests pertaining to Military and Pershing Rifle material.

The new staff of the company, which was installed at the regular meeting on April 27, will attend important and informative

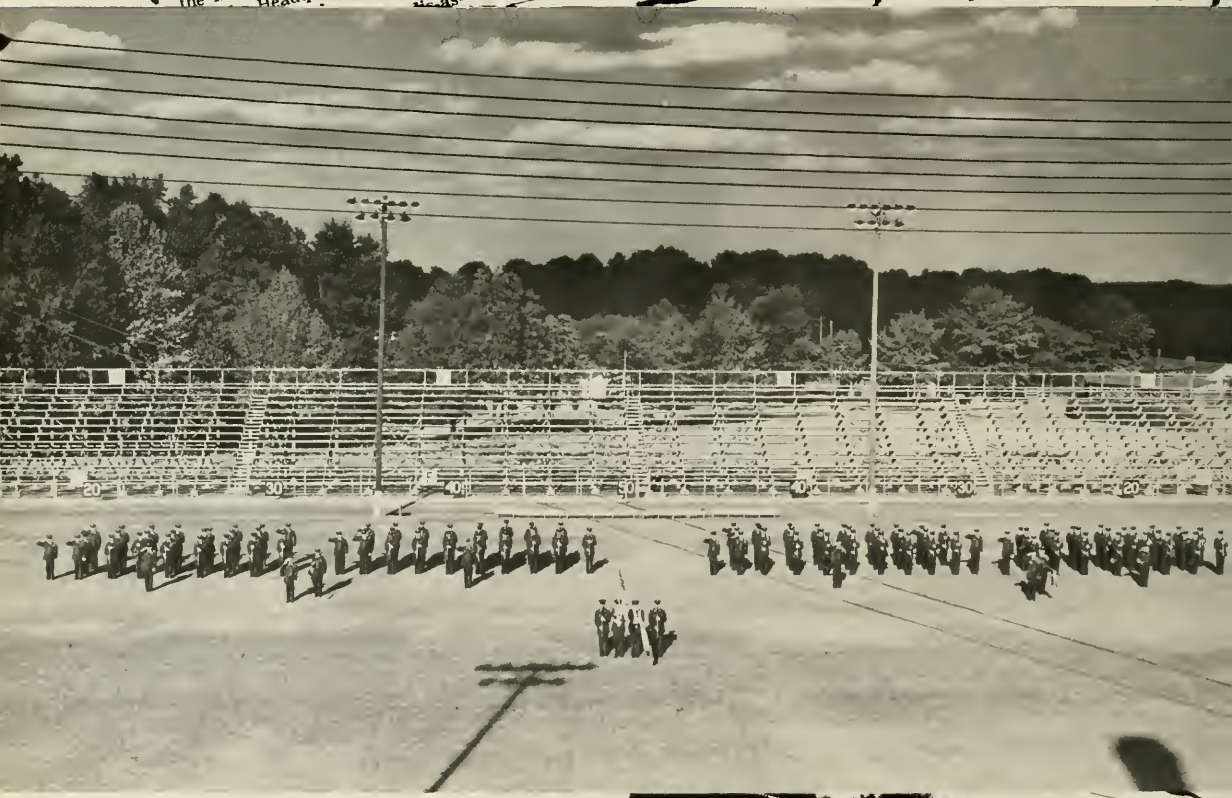

Barnhardt Accepts Bars From Lt. Col. Ulrich

Yesterday was the last day Lieutenant Barnhardt was with the military department's instructor group here at Presbyterian. At an appointment ceremony on the drill field yesterday at 1:30, Lieutenant Barnhardt was presented his bars by Col. R. W. Ulrich.

Today Lieutenant Barnhardt ... Clinton enroute to Fort Knox, ... he will go on active ... he will report

Lieutenant ...

Captain Heyward Nettles of Com

PC Military Department Releases Cadet Promotions

Promotions were announced this week by the PC Military Department. Those receiving promotions included.

Cadet Major Maurice R. Stevens to Cadet Lieutenant Colonel; Cadet Captain Joseph O. Nixon to Cadet Major; Cadet Captain David L. Waters to Cadet Major; Cadet 1st Lt. Graham B. Edmunds to Cadet ...ptain; and Cadet 1st. Lt. Rich- ...rr to Cadet Captain. ...ing have been ... Cadet

McGaughey, Cadet 2nd Lt. Guy D. Hancock, and Cadet 2nd Lt. James W. Rakestraw.

According to Lt. Col. Richard the In Ulrich, these promotions repre- nounc sent the first group of cadet of- mas ficer promotions to be made this Dec ...and others are being con- fro ... near future. Al- ...tively per- ag ... and

☆

The Pershing Rifles

☆

☆

☆

☆

☆

☆

☆

☆

☆

☆

CO Capt. Clifton R. Saverance, Jr.
EX 1Lt. Joe B. Davis
S1 2Lt. Joseph O. Nixon (not pictured)
S2 2Lt. Eugene R. Goodwyn
S3 2Lt. Richard W. Carr, Jr.
S4 2Lt. Robert E. Beddingfield
Co Sgt. Byran Hollingsworth
Drill Leader, 2Lt. Paul D. Woodall

Company A

CO Cadet Capt. Richard L. Boland
Lt. Cadet Lt. Albert P. Bell
Lt. Cadet Douglas E. Miller

COMPANY COMMANDERS

☆

☆

☆

☆

☆

☆

☆

☆

☆

LIEUTENANTS

Company B

CO Cadet Lt. Byron F. Hollingsworth
Lt. Cadet Lt. Harry H. Nettles
Lt. Cadet Lt. Jerry S. Chitty

Scabbard and Blade

CO Capt. Harry H. Nettles
EX 1Lt. Robert E. Beddingfield
2Lt. Clifton R. Saverance, Jr.
Co Sgt. Joe B. Davis

Rifle Team

☆

Company C

☆

☆

☆

☆

☆

☆

CO Cadet Capt. Robert E. Beddingfield
Lt. Cadet Lt. William M. Matthews
Lt. Cadet Lt. Andrew D. McGaughey

CO Cadet Lt. Col. M. R. Stevens
EX Cadet Major J. O. Nixon
S1 Cadet Capt. R. W. Carr, Jr.
S2 Cadet Capt. G. B. Edmunds
S3 Cadet Major D. L. Waters
S4 Cadet Capt. J. B. Quantz

The Battalion Staff

☆ ☆ ☆ ☆ ☆ ☆

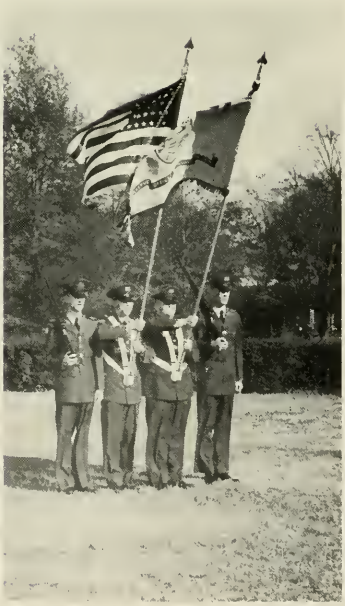

The Cadre Staff

Lt. Col. Richard W. Ulrich
Major Joseph J. Scott
Captain Robert C. Hodges

☆

☆

Company D

☆

CO Cadet Capt. Joe B. Davis
Lt. Cadet Lt. Guy D. Hancock
Lt. Cadet Lt. James W. Rakestraw

☆

BEST DRILLED SQUAD
Gryder, Dillingham, Bell, Coleman, Hardy, Cobb, Greenwood, Stovall, Prickett, Moseley, Todd

☆

"But fellas, I guarded the rifles last week!"

The best part of drill.

"This is a stick-up."

"What the heck do we do now?"

Crack shots.

"Sir, my rifle number is 38493058265, Sir."

Just three miles to go.

"I love a parade."

"I can remember when . . ."

Quit using that greasy kid stuff.

CLASS OFFICERS
Tommy Williams, President; Frank King, Vice-President
Bill Shearer, Secretary; Leon Bullard, Treasurer.

IN MEMORIAM
Lindsey G. Odom

SOPHOMORES

Sidney G. Acker
Charlotte, N. C.
W. Stewart Barnes
Denver, Col.
W. Jerry Blasingame
Monroe, Ga.
Ponce D. Bullard
Bainbridge, Ga.
William C. Canady, Jr.
Miami, Fla.

William A. K. Aiken
Pickens, S. C.
Charles B. Barnwell, Jr., Barnwell, S. C.
Marion B. Boozer
Gaffney, S. C.
Richard K. Bullock
Eastman, Ga.
William C. Charmichael
Atlanta, Ga.

Ronald E. Akins
Atlanta, Ga.
Norman R. Barwick
Sumter, S. C.
G. Thomas Braswell, Jr., Atlanta, Ga.
C. Richard Burnett
Decatur, Ga.
Peyton L. Carter, II
Lookout Mtn., Tenn.

Richard C. Alderman
East Point, Ga.
George I. Beaty
Clinton, S. C.
J. Mark Braswell
Gainesville, Fla.
Ron D. Burris
Anderson, S. C.
Andrew R. Chalabie
Charlotte, N. C.

Gerald M. Anders
Charles Town, W. Va.
Howard B. Bell
Jacksonville, Fla.
Johnny C. Brown
Sumter, S. C.
Rollin D. Butler
Orlando, Fla.
Samuel P. Clayton
Greer, S. C.

Frank D. Armstrong
Laurens, S. C.
J. Everett Blackburn
Smyrna, Ga.
Roger H. Brown
Laurens, S. C.
Roe M. Callaway, Jr.
Decatur, Ga.
Julian C. Coats
Laurens, S. C.

Roy H. Autry
Atlanta, Ga.
Thomas L. Blackwell
Decatur, Ga.
William T. Brown
Gaffney, S. C.
Bradley S. Campbell
Atlanta, Ga.
Mary Sue Coleman
Laurens, S. C.

SOPHOMORES

Sam W. Colerider, III
Concord, N. C.

Ronald D. Corley
Clinton, S. C.

Arthur J. DeYoung
Longwood, Fla.

Ralph M. Evans
Sumter, S. C.

Patricia T. Gay
Grovetown, Ga.

Alvin L. Coley
Atlanta, Ga.

Benjamin M. Crabtree
Graham, N. C.

G. Richard Dillingham
Lancaster, S. C.

J. Randolph Fitzpatrick
Atlanta, Ga.

W. Byron Gentry
Morganton, N. C.

Ronald E. Collins
Rock Hill, S. C.

William M. Culp
Atlanta, Ga.

W. Thomas Dixon
Belmont, N. C.

Drayton D. Fowler
Marietta, Ga.

William C. Gillespie
Newport News, Va.

Fred H. Cook
North Augusta, S. C.

Thomas W. Currie
Carthage, N. C.

Fleda K. Earle
Laurens, S. C.

Wayne N. Fowler
Manchester, Ga.

Marvin L. Glasure
Clinton, S. C.

Margaret H. Cook
Owings, S. C.

Thomas P. Davis
Clinton, S. C.

William L. Eberhardtt
Dublin, Ga.

William R. Frye, Jr.
Gaffney, S. C.

Edward G. Goodloe, Jr.
Decatur, Ga.

Thomas A. Cook
Ft. Lauderdale, Fla.

William M. Degner
Gaffney, S. C.

Lewis A. Edge, Jr.
Columbus, Ga.

B. Milton Fulton
Walterboro, S. C.

Eugene R. Goodwyn
Petersburg, Va.

Frank E. Cooper, III
St. Petersburg, Fla.

D. Mitchell Dennis
Bonneau, S. C.

Robert A. Elrod
Griffin, Ga.

D. Tobe Garrett
Fountain Inn, S. C.

Lloyd H. Gray
Cedartown, Ga.

SOPHOMORES

John B. Greenwood
Ft. Lauderdale, Fla.

Stewart I. Harvin
Walhalla, S. C.

John C. Hope
York, S. C.

Thomas W. Johnston
Lexington, Ky.

H. Thomas Knox, Jr.
Moultrie, Ga.

A. Wellborn Gregg
Birmingham, Ala.

Judy G. Haydock
Clinton, S. C.

Charles E. Hopkins
Waycross, Ga.

Robert Y. Jones
Charleston, S. C.

David Lawton
Rome, Ga.

H. Michael Gryder
Atlanta, Ga.

Ruby Lee Haydock
Clinton, S. C.

Robert H. Hopkins
York, S. C.

C. Whitfield Jordan
Union, S. C.

Creighton E. Likes, Jr.
Charleston, S. C.

Ronald W. Hampton
Kannapolis, N. C.

C. Ford Henley, III
Cheraw, S. C.

William E. Howe
N. Augusta, S. C.

Harold F. Jordan
Rock Hill, S. C.

Robert T. Litteer
Unionndale, N. Y.

Marion R. Hamrick
Clinton, S. C.

Thomas G. Herndon
Walterboro, S. C.

Harriet E. Hudson
Clinton, S. C.

Andrew Karlsons
New York, N. Y.

James S. Long
Clinton, S. C.

Hugh C. Harris
Decatur, Ga

Harold V. Holmes
Springfield, S. C.

Gary J. Jarrett
Toccoa, Ga.

Alonzo W. Kelly, Jr.
Lancaster, S. C.

Jerry B. Lowder
Albemarle, N. C.

James W. Harris
Laurens, S. C.

William E. Honey
Roswell, Ga.

William W. Johnson
St. Petersburg, Fla.

Frank C. King
Valdosta, Ga.

W. Brownlee Lowry
Chester, S. C.

SOPHOMORES

W. Chandler McCaskill
Clinton, S. C.

Scott K. Marbut
Macon, Ga.

Thomas S. Morrison,
Asheville, N. C.

George T. Patat
Carnesville, Ga.

Carter L. Redd, Jr.
Atlanta, Ga.

R. Haydn McLean
Marietta, Ga.

Gordon F. Mayhugh,
Nokesville, Va.

William B. Neely
Midland, Tex.

David L. Perry
Raleigh, N. C.

Jan M. Rhodes
Decatur, Ga

Arthur H. McQueen, Jr.
Loris, S. C.

F. Gillis Mellon
Pensacola, Fla.

Anne G. Ogburn
Smithfield, N. C.

Robert L. Perry, III
Greenville, S. C.

W. Louis Ridinger
Atlanta, Ga.

Dewey L. McReynolds
St. Paul, Va.

Frederick C. Meyers
Hinsdale, Ill.

S. Baxter Orvin
Moncks Corner, S. C.

William F. Pittard, III
Hartwell, Ga.

Keith E. Robinson
Charleston, S. C.

Larry H. Madden
Laurens, S. C.

Robert D. Miller
Atlanta, Ga.

E. Holmes Overstreet,
Milledgeville, Ga.

W. Larry Poppel
Albany, Ga.

Verner Ross, Jr.
Greenville, S. C.

Janet E. Maddox
Spartanburg, S. C.

James M. Monroe
Laurens, S. C.

James L. Owens
Greenwood, S. C.

Arthur L. Prickett, III
Atlanta, Ga.

Vernon P. Rowland
Greenwood, S. C.

H. Aymar Manning, Jr.
Marietta, Ga.

Robert L. Morris
Charlotte, N. C.

W. Cody Owens, Jr.
Whitmire, S. C.

Clifford J. Ray
Denmark, S. C.

William L. Russell
Charlotte, N. C.

SOPHOMORES

James V. Salvo, Jr.
Summerville, S. C.

Thomas T. Singleton
Greer, S. C.

Dixie G. Sullivan
Clinton, S. C.

W. Gerald Usry
Washington, Ga.

Thomas E. Williams
Pensacola, Fla.

D. Mitchell Saunders,
Valdosta, Ga.

J. Read Smartt
Lookout Mtn., Tenn.

Mark D. Sullivan, III
Kershaw, S. C.

Raymond K. Vaughn
Enoree, S. C.

Anthony B. Wilson
Scarsdale, N. Y.

Ronald L. Seiple
Aberdeen, Md.

C. Anthony Smith
Bayside, Va.

Sheron L. Thompson,
Van Wyck, S. C.

Douglas B. Wasson
Laurens, S. C.

Hugh W. Wilson, III
Summerville, S. C.

Edwin W. Sellars
Roebuck, S. C.

DuPont P. Smith
Decatur, Ga.

Wilson L. Tison
Estill, S. C.

R. Paul Watts
Clinton, S. C.

Joel L. Wilson
Greer, S. C.

William B. Shearer,
Macon, Ga.

Anthony J. Stanley
Alexandria, Va.

Marshall H. Todd
Columbia, S. C.

Paul Q. Webb
Olive Hill, Ky.

Frederick R. Young
Charlotte, N. C.

Robert M. Shepard,
Hialeah, Fla.

Sigmund W. Stouenmire
Sumter, S. C.

Linda C. Traynham
Laurens, S. C.

M. Copeland Whitmire
Clinton, S. C.

John B. Zachry
West Point, Ga.

Addison W. Simpson
Washington, Ga.

Russell L. Strange,
Decatur, Ga.

William E. Tyson
Bainbridge, Ga.

Arthur L. Williams
Cairo, Ga.

SOPHOMORES

e Down Catawba For First Win

• Hampton Paces

ose Tackle Tampa Saturday; Seek Win In Second Home Game

• Spartans Unbeaten

Presbyterian will battle at full stre for the first ti the

lew Athletic Rules Govern Blue Hose

At the recent faculty meeting resbyterian College, formerly a nember of the Southern Inter- Collegiate Athletic Association, adopted the laws of the North State Conference to govern its athletic program. The rules of the NSC were selected, as a majority of the schools that compete with the Blue Hose are members.

Most signifcant of the new rulings are those concerning eligibil- transfers from a Senior Col- calendar year

LOREN EAGLES, Sports Editor

"Cool" Waters Makes Good

Fifth Parent's Day Highlights Wee

acqueteers Defeated By Georgia Head For State Meet At Clemson

• Aim at State Title No. 22

The University of Georgia defeated the Presbyterian netmen here Wednesday afternoon by a score of 6-3. The victory for the Georgians avenged an earlier loss to the Blue Hose in which the Hose won 5-4, winning five singles matches and losing all the doubles.

Tony Wilson started things off right for Presbyterian with his steady ground strokes and driving shots, soundly defeating the number one man from Georgia 6-1, 6-1. Ed Caviness soon followed with another impressive victory for the Hose. play singles number three.

Then Georgia scored their first victory of the afternoon with a victory over Bill Stone in the number six singles. Harold Hope lost a three-set match in the number five singles.

With the team score tied, two- Elliott and Beansey their

Hose Cinder Squad Downs Elon Runners

PC took another track victory Thursday by edging out a tough Elon team 71½ to 58½. Elon scored heavily in the field events but not in the running events.

Going into the last two events PC was ahead by only one point, but they took a first and second in the 220 low hurdles and won the mile relay, with Bill Rolin looking very impressive. He took the baton about 10 yards back and overtook his man, and pick- ed up a 20-yard lead.

Alderman won the 100- first in the

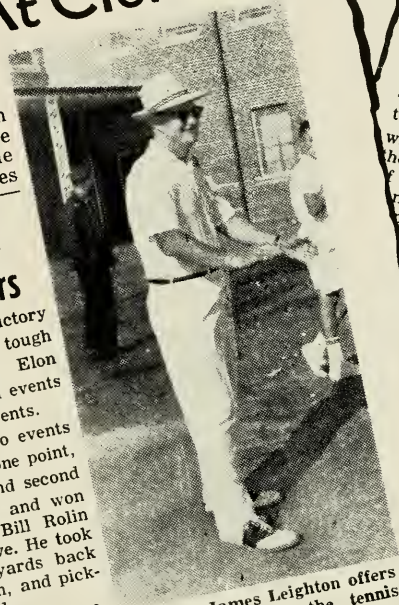

Coach James Leighton offers encouragement to the tennis their match with Geor-

Basketball Schedu Announced By Jon

Frank Jones, head of the Pr byterian College Athletic Depa ment, released the basketba schedule for the 1961-62 seaso today. This schedule shows PC with but seven home games for the season. The Hose meet each f their Little Four rivals at me along with the basketball ns from Mercer, Georgia and the always powerful iders from Belmont Abbey. wn on the schedule are xtended road trips this ne is to Florida to play and to participate in s Invitational Tourna akeland. The other is ma where the Blue ertained by Hunt- Howard College

s as follows: at Deland, Fla. s Invitational and, Fla. e State Col- C. inton. linton

SPORTS

Blue Hose Diamond Squad Gains Victory Over Wofford

The Presbyterian College Blue Hose baseball team opened their regular Little Four season yesterday with a 6-2 victory over the Wofford Terriers.

Led at the plate by Jimmy Rakestraw and Leland Vaughan, each with two singles, and on the mound by Paul Love's consistent pitching the Hose posted an impressive victory.

The Blue Hose scored two runs in the first inning on successive singles by Bill Tyson and Jimmy Rakestraw, a fielder's choice and an error. Wofford evened thing gle runs in the seco

Bums

Track Team Enters Piedmont Relays

The Presbyterian College track team has made a surprisingly good showing so far this spring. They have two victories over Pembroke and Lenoir Rhyne and looked impressive in a loss to powerful University of Georgia After a slow start due to bad weather the tea

This reporter feels that it is his squad should er, as in years past.

JERRY CHITTY

BEHIND THE BLUES

This week has been somewhat lax on campus as fa

Blue Stocks Post Season Schedule

Although it is rather early to make any predictions, this should an excellent year for the Rifle Team. With three let- and a good ing prospects the sea-

James Lowry

ALPHA SIGMA PHI

OFFICERS:
PRESIDENT: James Lowry
VICE-PRESIDENT: Dave Waters
TREASURER: Robert Arrowood
SECRETARY: Jack Crider
BROTHERS:
PLEDGES:

Alpha Sigma Phi Fraternity was founded in 1845 at Yale University and ranks as the tenth oldest national social fraternity. Alpha Psi Chapter, formerly Eta Chapter of Alpha Kappa Pi, was established at Presbyterian College in 1928.

The year's social activities began with the Open Social in October followed by a Homecoming Weekend party for alumni and guests. Parents' Day was highlighted by a victory by Presbyterian over Appalachian and a drop-in for parents afterwards. The Alpha Sig Smoker in December was the final event of an enjoyable rush season and pledge day saw the formation of a fine pledge class. "That Old Alpha Sig Spirit" was at an all time high at the pledge supper. Christmas Dance weekend saw presentation of roses and singing of the "Sweetheart" song for recently pinned Alpha Sigs and their dates.

Second Semester was opened with a Valentine Dance followed by the Military Ball Weekend. The annual Hawaiian Holiday during Greek Weekend was a smashing success. Just prior to graduation the Alpha Sigs held a Stag Supper in honor of the graduating seniors. The annual beach party after exams proved most relaxing.

The brothers and pledges look back on this year as a rich one in the history of the chapter and in the hearts of its members.

Class, man, class!

Brothers

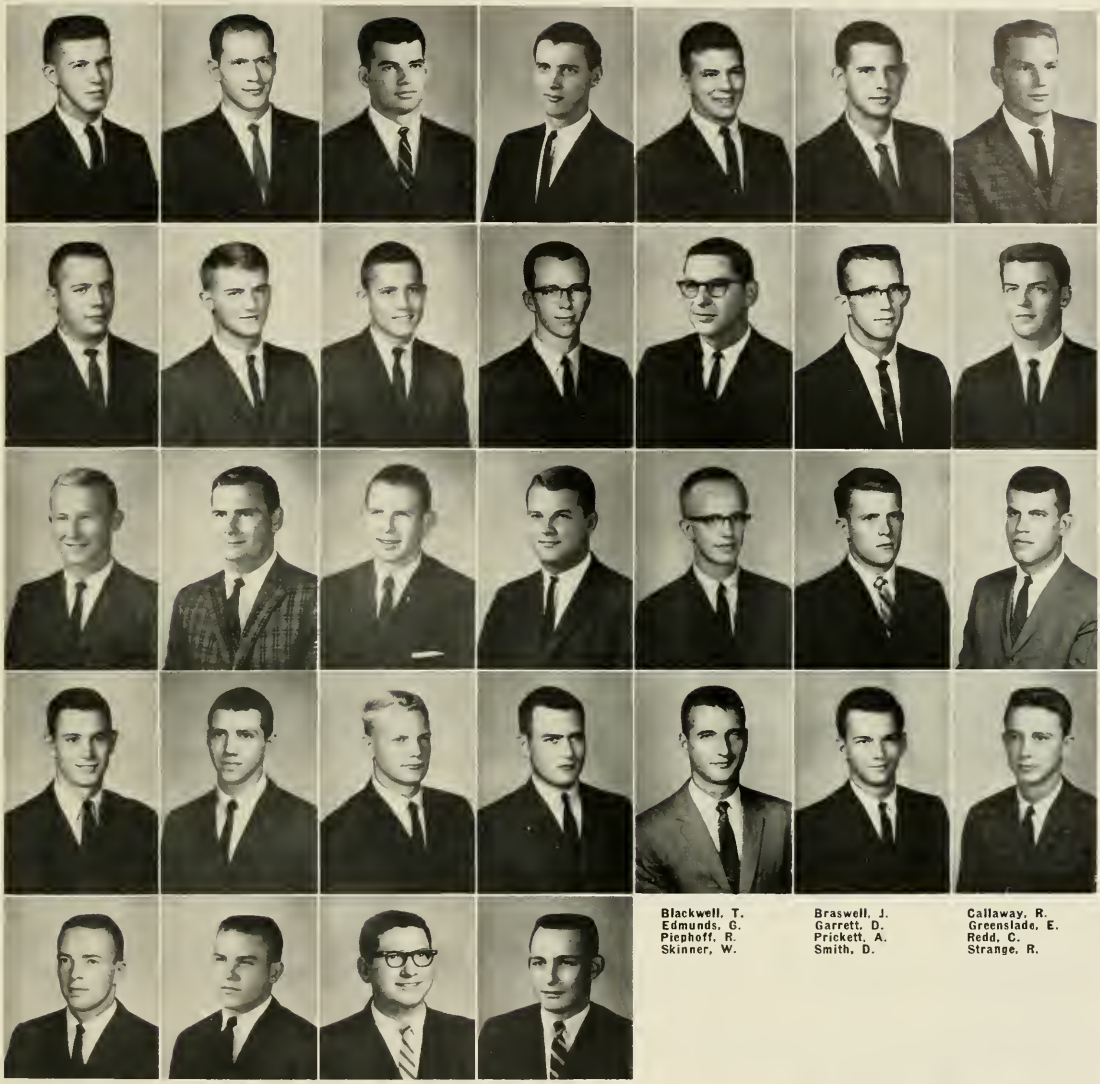

Blackwell, T.
Edmunds, G.
Piephoff, R.
Skinner, W.

Braswell, J.
Garrett, D.
Prickett, A.
Smith, D.

Callaway, R.
Greenslade, E.
Redd, C.
Strange, R.

Waters, D.
Canady, W.
Herndon, T.
Rhodes, J.
Thompson, J.

Arrowood, R.
Cook, C.
Jordan, H.
Rochester, S.
Thompson, S.

Crider, J.
Currie, T.
Ladd, B.
Sieple, R.
Watts, C.

Bethea, R.
Eagles, L.
Layton, P.
Shields, R.
White, M.

"All righty, men . . ."

Brother Dave.

Pledges

Baxter, A.
Blackburn, J.
Bramlette, B.
Braswell, G.
Cook, T.

Corley, R.
Dillingham, G.
English, C.
Finney, P.
Gillespie, J.

Hardee, D.
Hay, L.
Humphries, W.
Jones, R.
Knox, H.

Lipscomb, C.
Mabie, D.
Megathlin, B.
Prickett, W.
Salvo, G.

Smith, J.
Waldrep, W.
Warlick, D.

Hawaiian Holiday.

The Limbo King.

"Ho, Ho, gotta go."

"When are we going to initiate her?"

"Who turned the lights on?"

Papa found some to fit.

The Peppermint Lounge

Wait til the IFC hears about this!

"Er . . . this beats the Alps."

W. M. Matthews

KAPPA ALPHA

OFFICERS:
***No. 1:* W. M. Matthews**
***No. 2:* R. N. Joiner**
***No. 3:* G. C. Frampton**
BROTHERS:
PLEDGES:

Kappa Alpha Order was founded upon the campus of Washington College (presently Washington and Lee University) at Lexington, Virginia on December 21, 1865. Striving to find an ideal upon which to pattern their lives, the charter members selected as their spiritual founder Robert Edward Lee of Old Virginia. As President of the college, Lee humbly instilled in the minds of his students the essence of his greatness. Beta Pi Chapter at Presbyterian was organized in 1924.

The years social events began with Beta Pi playing host to Delta Chapter of Wofford at an afternoon Tea Dance prior to the game. Next on the social calendar was the open social, followed by Homecoming. The Brothers, rushees, and dates were entertained at Lake Greenwood before the Homecoming game and afterwards at the KA house. Parents Day saw Kappa Alpha entertaining with a drop-in for freshmen and their parents prior to the Christmas Dance Weekend. KA concluded rush with thirteen new pledges happily received into the Fraternity.

Second semester got underway with Wild West and the "Whatcha-call-it" parties held during the month of February. Military Ball Weekend was held several weeks before KA's "Old South" festivities. For the Old South Weekend KA's and their dates return to the Pre Civil War days of Hoop Skirts and Southern Gentlemen costumes. Late in the spring, KA joined with other campus fraternities in the annual "Greek Week" activities.

Robert E. Lee and friends.

Pledges

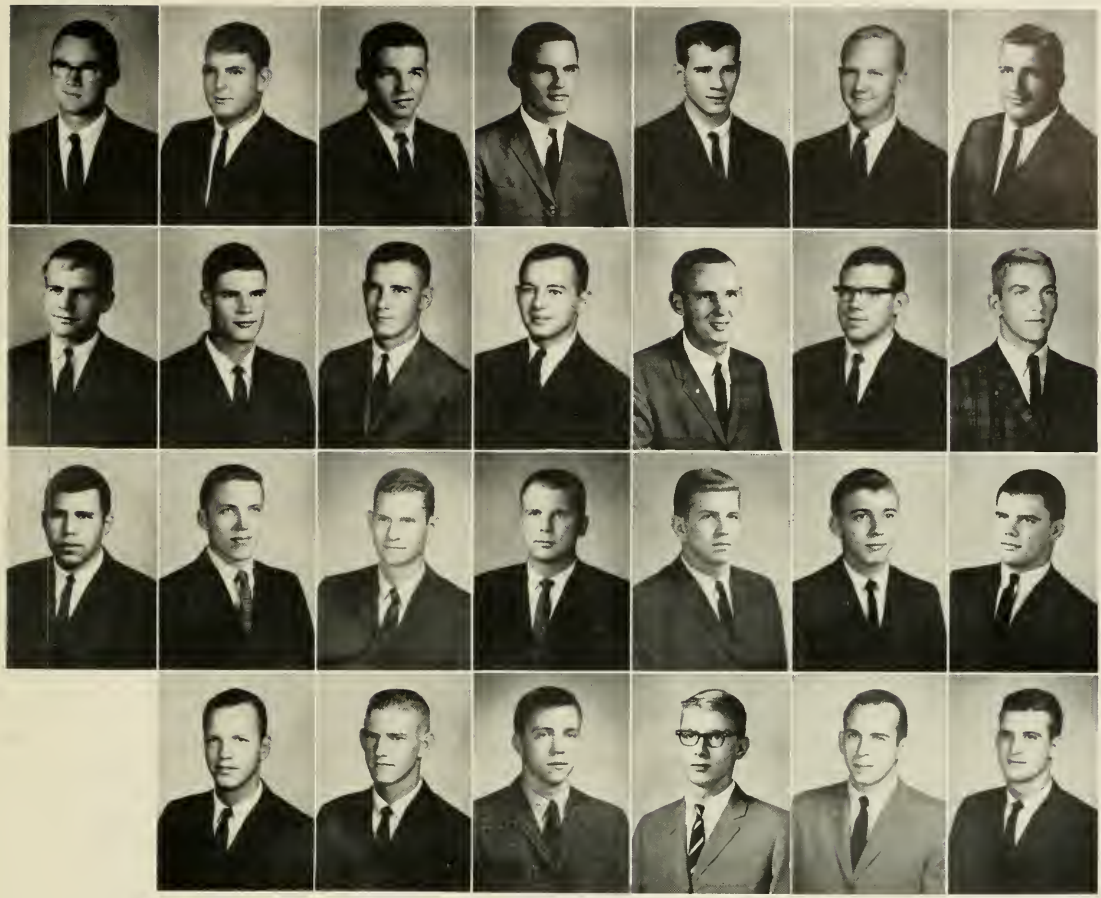

Joiner, R.
Gordon, H.
King, F.
Saverance, C.

Frampton, G.
Gregg, A.
Likes, C.
Shearer, W.

Barnwell, C.
Harvard, J.
Miller, D.
Smartt, J.

Bartee, W.
Harvin, S.
Morris, R.
Wansley, R.

Bryan, W.
Helwig, J.
Neely, W.
Williams, T.

Bullard, P.
Hope, H.
Nettles, H.
Wylie, R.

Goodwyn, P.
Hudgins, L.
Oliver, W.

Some people can't hold their punch.

Sons of the South.

Pledges

Alford, J.
Blasinggame, W.
Carter, P.
Charles, D.
Cobb, I.

Gentry, W.
Greene, J.
Hodges, D.
Hopkins, R.
Jordan, C.

Kelly, P.
Morrison, J.
Sheffield, J.
White, J.
Williams, A.

The Big Four.

"Burrrrp!"

How are you fixed for blades?

"Have you seen my date?"

Indian wrestling.

"Howdy, Mam."

"Wheat, barley, hay...."

"It tickles my shoulder."

Joe Nixon

PI KAPPA ALPHA

OFFICERS:
PRESIDENT: Joe Nixon
VICE-PRESIDENT: Mike Jarrett
TREASURER: Dickie Carr
SECRETARY: Frank Sells
BROTHERS:
PLEDGES:

Pi Kappa Alpha Fraternity was founded in 1868 at the University of Virginia. The growth of the Fraternity has been rapid and nationwide and is numbered among the largest of the Greeks.

Mu Chapter was established in 1890 at Presbyterian College, being the first national fraternity on campus. Since that time Mu has been an outstanding chapter of the Fraternity. In the past decade Mu has been named the recipient of the Robert A. Smythe Award for the outstanding chapter in the Fraternity three times, accomplished by Mu Chapter only.

The Fraternity commenced its social activities with an open house for the freshmen. Next on the calendar was the open social, followed by Homecoming. During Homecoming a tea was given for the alumni of Mu Chapter. Parents Day saw Pi Kappa Alpha hosting a tea for all freshmen, their parents and the faculty. The Smoker and pledge day followed. During Christmas Dance Weekend the Fraternity gave a party for the children at Thornwell Orphanage.

Second semester got underway with the Roaring Twenties Party honoring the pledges and was followed by the Military Ball, Founders Day Banquet, Easter egg hunt for Thornwell Orphanage, Pi KA weekend, Roman Holiday and Greek weekend. The annual Senior Stag Supper was held honoring the Seniors. The school year ended with a House Party at the beach following graduation.

The big house boys juke it up.

Brothers

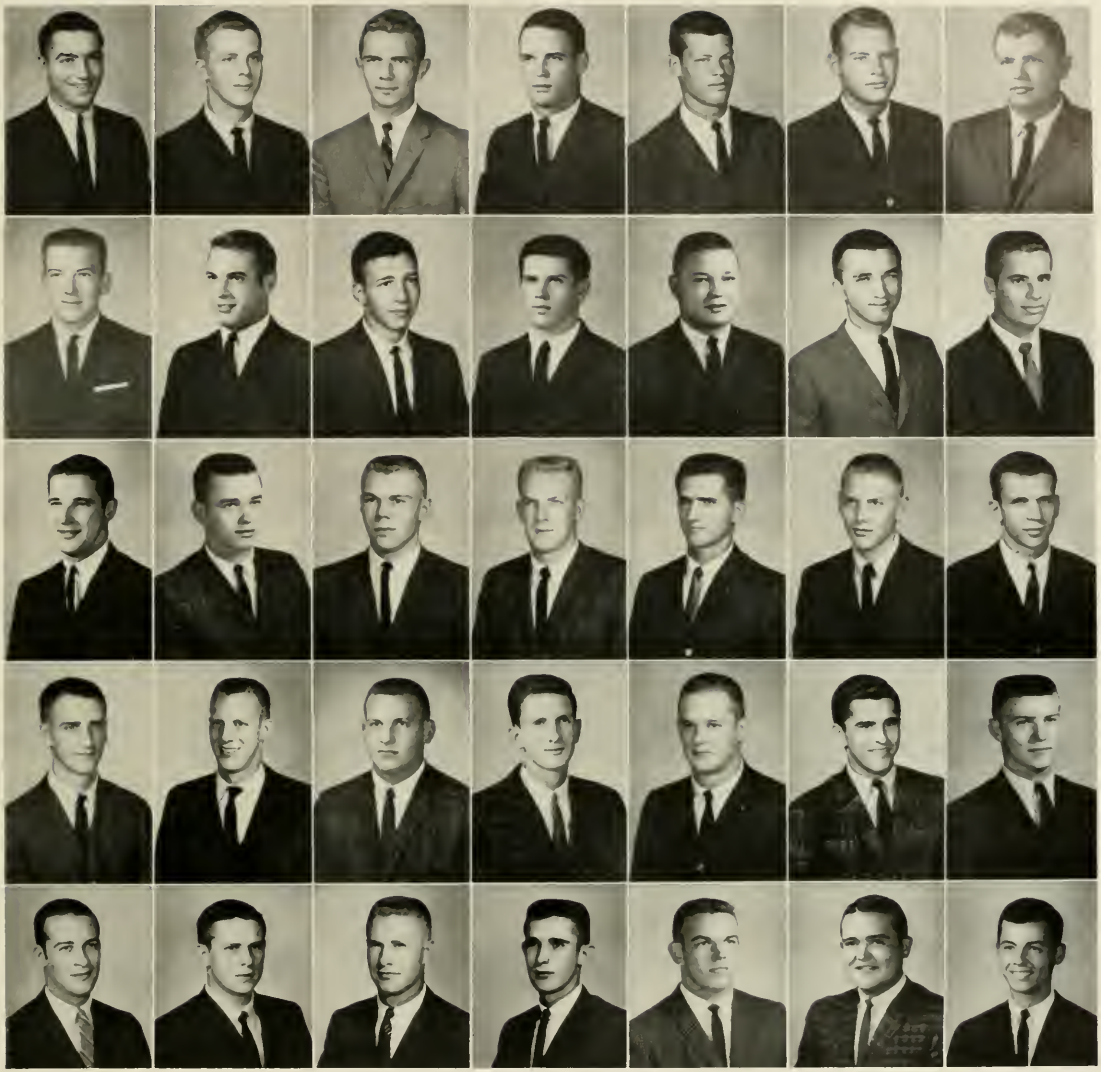

Jarrett, M.
Collins, B.
Howell, J.
Meyers, F.
Saunders, R.

Carr, D.
Cook, F.
Jarrett, G.
Miller, R.
Singleton, T.

Sells, F.
Fowler, D.
Johnson, T.
Pittard, B.
Smith, L.

Alderman, R.
Gryder, M.
Karisons, A.
Pitts, A.
Sullivan, M.

Brown, B.
Harrill, D.
Kirvin, L.
Quantz, B.
Tyson, B.

Bulter, R.
Henderson, J.
Litteer, B.
Ragan, G.
Wilson, J.

Clayton, S.
Heney, B.
McGuire, J.
Russell, B.
Wilson, T.

Andy.

What's wrong, Miller?

Bill Tyson—Promising Sophomore quarterback and defensive halfback.

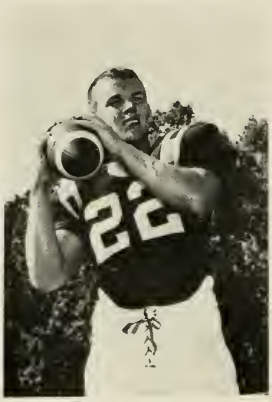

Art Williams—Accurate passer, adept ball handler as alternate quarterback.

Bill Riner—Agile Freshman halfback on alternate unit.

Ridinger for three.

Hampton is stopped after a gain.

Hagood snags a pass for a gain.

May spins away from a grasping tackler for a gain.

Mike Lay—Outstanding pass receiver, transfer from Vanderbilt University as a Sophomore.

Hampton is gang-tackled by the Indians.

Tom Elliott

PI KAPPA PHI

OFFICERS:
ARCHON: Tom Elliott
TREASURER: Gary Brown
SECRETARY: Steve Craig
BROTHERS:
PLEDGES:

"Snuffy."

"You should have seen those frauleins!"

Pi Kappa Phi Fraternity was founded at the College of Charleston in 1904. Since its founding, the fraternity has enjoyed rapid expansion, particularly in the South. Beta Chapter was chartered at Presbyterian College in 1907.

Our chapter got off to a fast start this year by winning second place in football in the intramural sports program. In addition to the sports program we had a reception on Parents' Day, Homecoming Dance Weekend, the annual Open Social, Smoker, and a dinner following pledge day.

During the summer our brothers and pledges improved the general appearance of the fraternity room. Following the party honoring our new pledges and the Military Ball, there was the annual Shipwreck Ball. After the completion of final exams all the fraternity members enjoyed a party at the beach for a last get-together of the year.

Brothers

Brown, G.
Craig, S.
Ballard, J.
Barnes, B.
Brown, F.

Davis, K.
Donaldson, J.
Lane, G.
Rakestraw, J.
Ross, V.

Salvo, J.
Sherrell, R.
Williams, J.

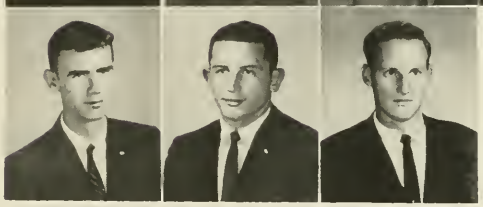

"Yes, they all passed."

"I can't believe it!"

Our couches have heavy-duty shocks.

Pledges

Aiken, G.
Bullock, R.
Burris, R.
Crimminger, B.
Cutler, C.

Eason, R.
Florence, S.
Fuller, F.
Hendley, F.
Holmes, H.

McReynolds, D.
Mosley, R.
Mucci, D.
Nelson, R.
Poppell, L.

Ridinger, L.
Tallent, B.
Webb, P.
West, B.

"I've never been defeated."

"Somebody open a window."

"And then Mother Goose said . . ."

There's one in every crowd.

"But we have to be in early."

INTERFRATERNITY SNAPS

"Yes, it does taste funny."

Need a break-away jersey?

Spring fever.

Joe Davis

SIGMA NU

OFFICERS:
COMMANDER: Joe Davis
LT. COMMANDER: Jerry Chitty
TREASURER: Marshall Jones
SECRETARY: Robert Elrod
CHAPLAIN: John Elrod
BROTHERS:
PLEDGES:

Sigma Nu Fraternity was founded at Virginia Military Institute in 1868 with a rich heritage in the traditions of the South. Its growth was rapid and today this Fraternity ranks among the largest of the Greeks. Zeta Theta Chapter was chartered at Presbyterian College January 13, 1951.

"I dreamed I had three dates..."

The social festivities began with the annual rush season. The Open Social formally opened this season. Rush activities included several parties and a joint party with Delta Chapter at the University of South Carolina.

Homecoming was presented next and many old graduates came back for a visit. On Parents' Day we presented our house and members of the fraternity to the parents with an open house and informal tea.

Our rush program was completed with the closed smoker.

During Christmas Dance Weekend we featured a party honoring our new pledges.

After the Christmas Holidays our pledge training got into full swing.

Military Ball, White Star and Greek Weekend ended our social calendar at school. A beach party after graduation climaxed a good social year.

Sigma Nu closed a good year with many members holding high offices on the campus. Participation in Intramual sports was also a highlight of the calendar year.

All of these events combined made for Zeta Theta a very profitable year.

Brothers

Chitty, J.
Jones, M.
Elrod, R.
Elrod, J.
Bell, P.

Bosserman, A.
Caddell, J.
Clotfelter, C.
Cooper, F.
DuBose, S.

Gordon, H.
Hollingsworth, D.
McGaughey, D.
McQueen, A.
Ray, C.

Stevens, B.
Stone, B.
Yearout, P.
Vaughn, L.

Texas tag team.

"But I'm not sleepy!"

Pledges

Barbour, J.
Burnett, D.
Cloudis, E.
CoCroft, K.
Collins, R.

Gillespie, B.
Hanks, B.
Harris, H.
Hatch, C.
Hopkins, C.

Humphries, R.
Johnston, S.
Lay, M.
Pearce, A.
Powers, D.

Ray, S.
Settle, J.
Settle, J.
Stovall, E.
Taylor, G.

Upsall, J.
Welch, Y.

What's so funny?

"Who are the Highwaymen, Sonny?"

Which way to go?

INTERFRATERNITY SNAPS

Lester and Earl.

Dance weekends sure have changed.

One more flight.

"How about a little hot water?"

"He said it!"

"No! She's mine."

Max Clyburn

THETA CHI

OFFICERS:
PRESIDENT: Max Clyburn
VICE-PRESIDENT: Gerald Pitts
SECRETARY: Sanders Read
TREASURER: Teddy Elders
BROTHERS:
PLEDGES:

Theta Chi Fraternity had its beginning in the Old South Barracks at Norwich University, where it was founded on April 10, 1856 by Frederick Norton Freeman and Arthur Chase. From these two men has grown a fraternity which today ranks as the eighth largest in the nation. Beta Psi Chapter was chartered at Presbyterian College on December 5, 1942.

September found all brothers and pledges returning to school, with the exception of last year's graduating seniors. The chapter followed up this good beginning with a busy rush season. Highlights included a steak supper in Greenwood, a party at Lake Greenwood, the annual Open Social, at which music was furnished by Brooks and his Combo, and the Smoker. Twelve freshmen were pledged on Pledge Day, and they were treated to a steak supper that same evening.

Other events of the year included parties for Homecoming, Christmas Dance, Military Ball, and of course Greek Week in May. Parents and friends were welcomed into the fraternity suite on Parents' Day. The annual Rebel Reunion of Region 5 was held at Auburn this year, and proved of great enjoyment to those in attendance. The chapter received special pleasure from an Easter Egg hunt given to some of the children of Thornwell Orphanage.

The head honchos.

"I've got a special present for you."

Brothers

Pitts, G.
Calvert, T.
Lohman, D.

Reed, S.
Campbell, B.
Nobles, L.

Elders, T.
Culp, W.
Owens, J.

Acker, K.
DeYoung, A.
Perry, D.

Beddingfield, R.
Glenn, M.
Walker, M.

Bell, H.
Greenwood, J.
Weinberg, B.

Boozer, M.
Knox, H.

Two of a kind.

"Don't laugh at my tie."

"But look at my side of the story."

"Let's twist."

Pledges

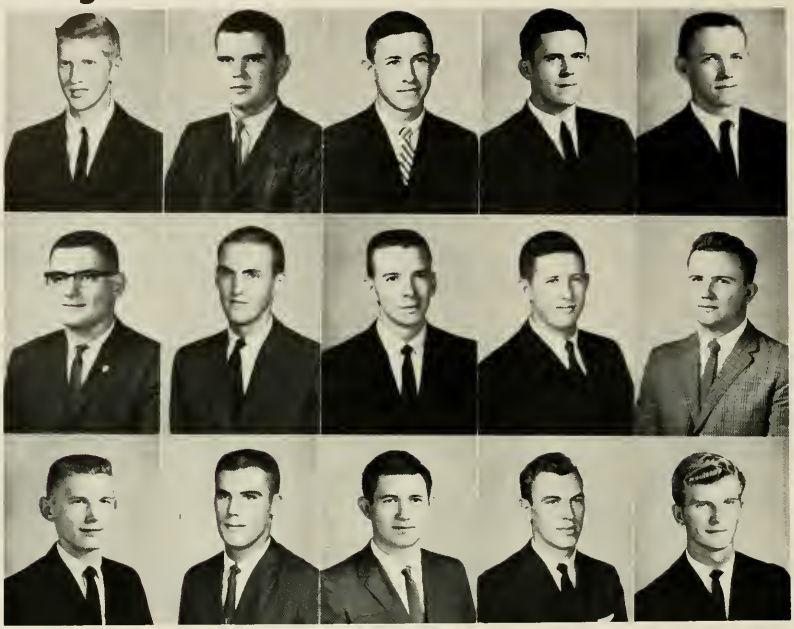

Anderson, W.
Banks, W.
Boozer, J.
Hendrix, J.
Hurley, B.

Leoble, W.
McFadden, R.
Millwood, V.
Neely, C.
Overstreet, E.

Parks, W.
Welborn, W.
Wells, W.
Worth, D.
Zorn, J.

"Let's get some fresh air."

Some even dance backwards.

Camera shy?

Go, round boy!

"Hi, Mom."

INTERFRATERNITY SNAPS

It's not like the old days.

Williams hangs to the side line.

"What time is it, anyhow?"

What now, McGuire?

"These tear-away uniforms get me."

Old Rus hits for two.

"...and all that jazz."

CLASS OFFICERS
Danny Charles, President; Wiley Jones, Vice-President; Suzanna Jeanes, Secretary; John Smith, Treasurer.

FRESHMEN

Julian R. Alford, Tallahassee, Fla.
Robert B. Allison, Atlanta, Ga.
Homer F. Anderson, Decatur, Ga.
Peter W. Anderson, Atlanta, Ga.
William E. Anderson, Asheville, N. C.

Jere S. Ard, Atlanta, Ga.
William R. Banks, Kershaw, S. C.
James R. Barbour, Hamlet, N. C.
Arthur P. Baxter, Atlanta, Ga.
Samuel L. Black, Jr., Concord, N. C.

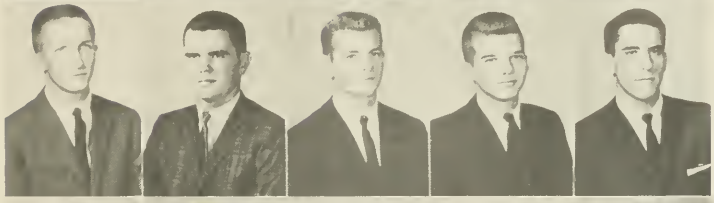

Priscilla F. Blanton, Indiantown, S. C.
Frederick A. Boiter, Laurens, S. C.
Alvin F. Boone, Jr., Laurens, S. C.
James D. Boozer, Jekyll Island, Ga.
Robert A. Botsford, Charlotte, N. C.

John C. Boyer, Edwardsville, Ill.
William A. Bramlette, Jr., Laurens, S. C.
Byron H. Brown, Laurens, S. C.
Travers G. Brown, III, Decatur, Ga.
John G. Browder, Sumter, S. C.

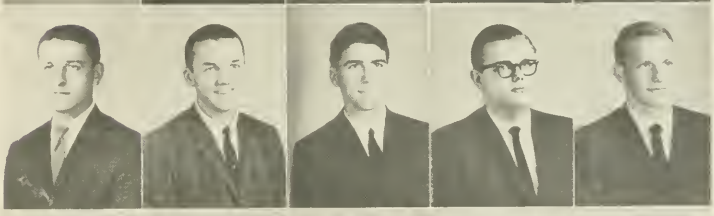

Philip W. Burns, Jr., Rock Hill, S. C.
James W. Cape, Easley, S. C.
Danny L. Charles, Spartanburg, S. C.
James E. Clowdis, Atlanta, Ga.
Ike W. Cobb, Decatur, Ga.

James M. Cobb, Atlanta, Ga.
Kit C. CoCroft, Jr., Thomasville, Ga.
Joseph H. Coleman, Tifton, Ga.
Paul S. Conger, Jr., Andalusia, Ala.
James L. Cooper, Laurens, S. C.

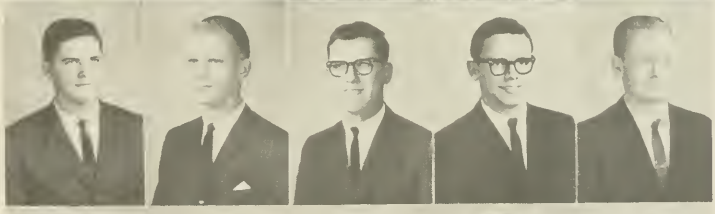

Robert W. Cooper, Columbia, S. C.
Gene F. Couch, Owings, S. C.
Gary W. Crawford, Greer, S. C.
Bruce F. Crimminger, Rock Hill, S. C.
Charles H. Cutler, Atlanta, Ga.

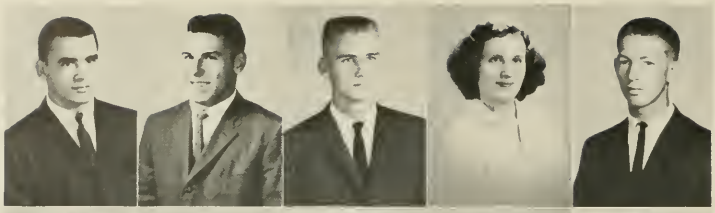

George W. Davenport, Greer, S. C.
Evy L. Davis, III, Norway, S. C.
Willis R. Davis, Waterloo, S. C.
Mancy K. DuBois (Miss), Clinton, S. C.
Earlene F. Duncan (Mrs.), Clinton, S. C.

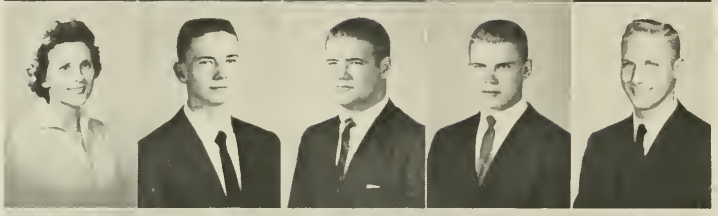

Robert A. Eason, Jr., Rocky Mt., N. C.
William B. Edmunds, Columbia, S. C.
John H. Edwards, Washington, Ga.
James L. Elliott, Savannah, Ga.
Charles E. Ellisor, Jacksonville, Fla.

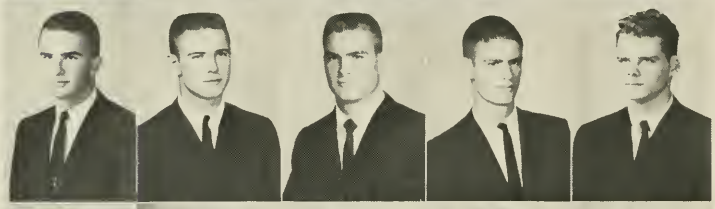

Charles H. English, Jr., Atlanta, Ga.
Lawrence N. Fenn, Decatur, Ga.
Perry M. Finney, Atlanta, Ga.
Guy Firor, Atlanta, Ga.
A. Sherwood Florence, Atlanta, Ga.

Donald C. Fricks, Chattanooga, Tenn.
Melinda Sue Gaines (Miss), Clinton, S. C.
Wint R. Galloway, Easley, S.C.
William C. Gaston, Chester, S. C.
Douglas M. Gaydon, Powder Springs, Ga.

Sandra L. George (Miss), Thomaston, Ga.
John B. Gillespie, Atlanta, Ga.
Elizabeth S. Glover (Miss), Clinton, S. C.
George L. Grantham, Easley, S. C.
Jack W. Green, Spartanburg, S. C.

Thomas H. Greer, Bainbridge, Ga.
George C. Hagood, Easley, S. C.
Cecil A. Hanks, Hampton, S. C.
Howard J. Hanley, Joanna, S. C.
Donald H. Hardee, McColl, S. C.

FRESHMEN

David M. Hardin, Laurens, S. C.
Richard L. Harvey, Greer, S. C.
John S. Hassell, Jonesboro, Ga.
Samuel C. Hatch, Decatur, Ga.
Kenneth C. Hatfield, Sumter, S. C.

Lewis H. Hay, Wadmalaw Island, S. C.
Thomas E. Hearon, Bethune, S. C.
John R. Hemphill, Cedertown, Ga.
James P. Hendrix, Lenoir, N. C.
Dennis J. Hill, Atlanta, Ga.

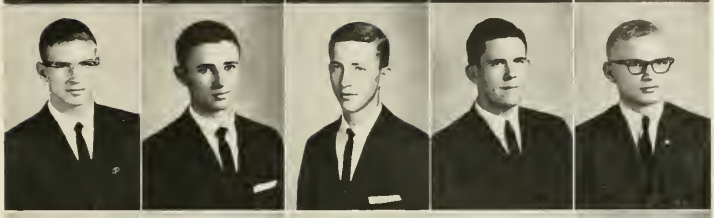

Dewitt P. Hodges, Bainbridge, Ga.
Wayne F. Hopper, Hephzibah, Ga.
Leroy F. Humphries, Jr., Miley, S. C.
William A. Humphries, Miley, S. C.
Benny D. Hurley, Clover, S. C.

Allen C. Jacobs, Jr., Talladega, Ala.
Susanna P. Jeanes (Miss), Lyman, S. C.
Doyle A. Johnson, Jr., Decatur, Ga.
Mason C. Johnson, Joanna, S. C.
Stewart M. Johnson, Montgomery, Ala.

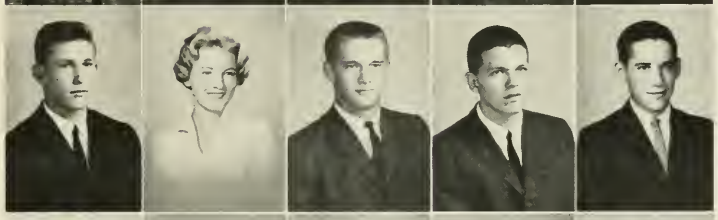

Wiley J. Jones, LaGrange, Ga.
Charles M. Jordan, Union, S. C.
James M. Kellett, Enoree, S. C.
Mary Ann Kirkland (Miss), Moncks Corner, S. C.
Larry W. Kirkman, Atlanta, Ga.

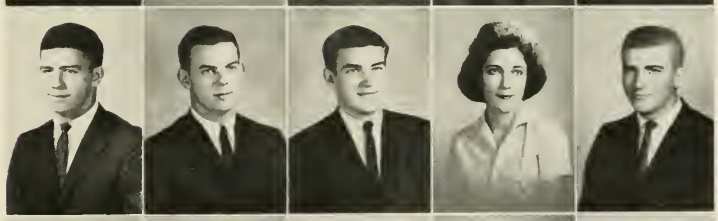

Henry H. Knox, Walterboro, S. C.
Wesley W. Lawton, Estill, S. C.
George E. Lewis, Hialeah, Fla.
Clarence C. Lipscomb, Greenville, S. C.
William D. Loeble, Waynesboro, Va.

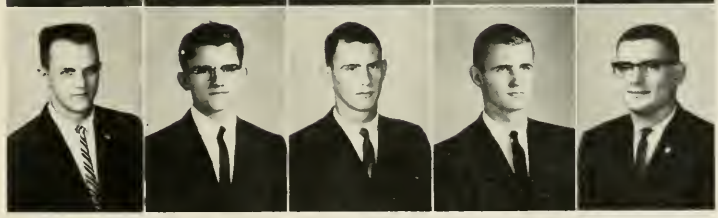

FRESHMEN

George A. Lokey, Thomson, Ga.
Ross P. Lynn, Midland, Texas
Arthur C. McCall, Jr., Greenville, S. C.
Sandra S. McCarter (Miss), Clover, S. C.
Randolph C. McCranie, Eastman, Ga.

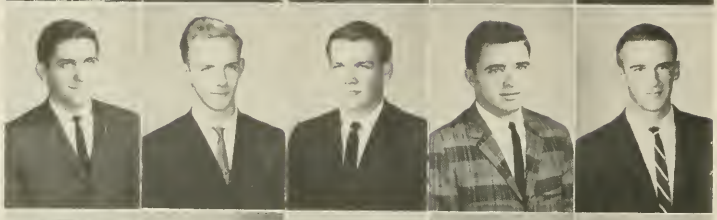

Donald A. McInnis, Charlotte, N. C.
Michael E. McKenzie, Augusta, Ga.
John N. McRainey, Clinton, S. C.
Edgar P. McWhirter, Greenville, S. C.
David C. Mabie, Atlanta, Ga.

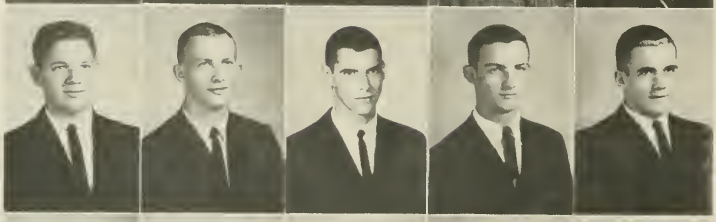

Notchy W. Maddox, Decatur, Ga.
Julius O. Meadows, Berryton, Ga.
William L. Megathlin, Miami, Fla.
Woodrow W. Merritt, Easley, S. C.
Louis H. Miller, Jr., Lincolnton, Ga.

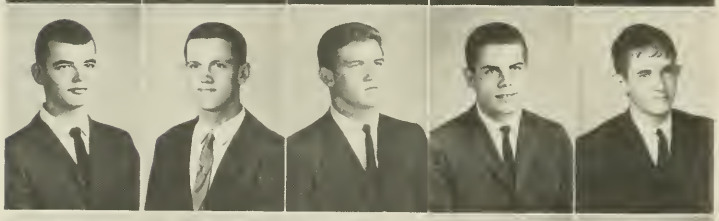

Russell H. Miller, Aiken, S. C.
William F. Monroe, Laurel Hill, N. C.
Benjamin R. Morris, Smyrna, Ga.
John H. Morrison, Concord, N. C.
Robert D. Mosley, Charleston, S. C.

Don R. Mucci, Asheville, N. C.
Chalmers L. Neely, Rock Hill, S. C.
Raymond L. Nelson, Jr., Commerce, Ga.
Jackie E. Nix, Bainbridge, Ga.
Patsy L. O'quinn (Miss), Williams, S. C.

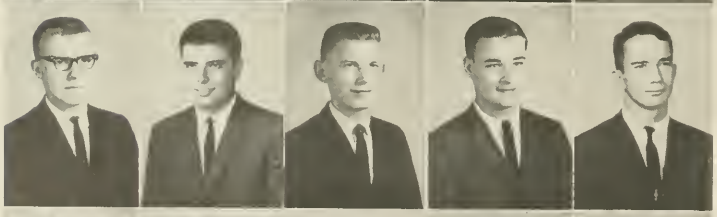

Charles W. Orr, Cedartown, Ga.
George W. Parker, Sumter, S. C.
William R. Parks, Gaffney, S. C.
Alexander M. Patrick, Taylors, S. C.
Albert J. Pearce, Jr., Rocky Mt., N. C.

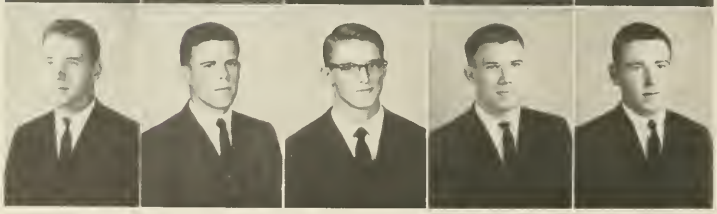

Robert F. Phifer, Spartanburg, S. C.
William L. Prickett, Atlanta, Ga.
A. Bruce Pruitt, Bessemer City, N. C.
S. Speed Ray, Denmark, S. C.
W. Sherrod Rhodes, Moultrie, Ga.

FRESHMEN

Harold E. Rigdon, Barnwell, S. C.
John W. Riner, Dublin, Ga.
George A. Salvo, Summerville, S. C.
Marvin L. Sanders, Clinton, S. C.
George H. Sease, Clinton, S. C.

James G. Settle, Asheville, N. C.
John E. Settle, Asheville, N. C.
John S. Shefield, Atlanta, Ga.
James G. Simpson, Rodman, S. C.
Gard M. Smith, Camp Lejeune, N. C.

James A. Smith, Clinton, S. C.
John E. Smith, III, Lincolnton, N. C.
James H. Stewart, Greenville, S. C.
Eddie L. Stovall, Lake Wales, Fla.
P. Raymond Summerlin, Jr., Decatur, Ga.

Sylvia A. Summerville (Miss), Charlotte, N. C.
William A. Tallent, Langley, Ky.
George A. Taylor, Jr., Asheville, N. C.
Jerry L. Taylor, Laurens, S. C.
James R. Thompson, Abbeville, S. C.

James W. Thompson, Decatur, Ga.
William G. Timmons, Clinton, S .C.
Albert J. Upsal, Orlando, Fla.
William A. Waldrop, Woodruff, S. C.
Donald L. Warlick, LaGrange, Ga.

Gerald R. Webb, Moultrie, Ga.
David L. Welborn, Easley, S. C.
Garnet J. Welch, Logansville, Ind.
Walter N. Wells, McConnells, S. C.
Earnest B. West, Moultrie, Ga.

John G. White, Charlotte, N. C.
Patsy J. Wilkie (Miss), Cross Hill, S. C.
William A. Wood, Jr., Taylors, S. C.
David C. Worth, Jr., Raleigh, N. C.
James H. Zorn, Jr., Denmark, S. C.

FRESHMEN

e Down Catawba For First Win

• Hampton Paces

New Athletic Rules Govern Blue Hose

At the recent faculty meeting Presbyterian College, formerly a member of the Southern Intercollegiate Athletic Association, adopted the laws of the North State Conference to govern its athletic program. The rules of the NSC were selected, as a majority of the schools that compete with the Blue Hose are members.

Most signifcant of the new rulings are those concerning eligibil- Transfers from a Senior Col- calendar year

ose Tackle Tampa Saturday; Seek Win In Second Home Game

• Spartans Unbeaten

Presbyterian will battle at full stre for the first the

LOREN EAGLES, Sports Editor

"Cool" Waters Makes Good

Fifth Parent's Day Highlights Wee

acqueteers Defeated By Georgia Head For State Meet At Clemson

• Aim at State Title No. 22

The University of Georgia defeated the Presbyterian netmen here Wednesday afternoon by a score of 6-3. The victory for the Georgians avenged an earlier loss to the Blue Hose in which the Hose won 5-4, winning five singles matches and losing all the doubles.

Tony Wilson started things off right for Presbyterian with his steady ground strokes and driving shots, soundly defeating the number one man from Georgia 6-1, 6-1. Ed Caviness soon followed with another impressive victory for the Hose. play singles number three.

Then Georgia scored their first victory of the afternoon with a victory over Bill Stone in the number six singles. Harold Hope lost a three-set match in the number five singles.

With the team score tied, two-

Hose Cinder Squad Downs Elon Runners

PC took another track victory Thursday by edging out a tough Elon team 71½ to 58½. Elon scored heavily in the field events but not in the running events.

Going into the last two events PC was ahead by only one point, but they took a first and second in the 220 low hurdles and won the mile relay, with Bill Rolin looking very impressive. He took the baton about 10 yards back and overtook his man, and pick-

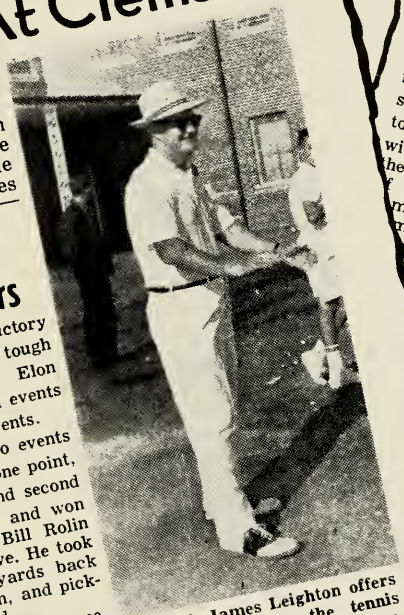

Coach James Leighton offers encouragement to the tennis

Basketball Schedu Announced By Jon

Frank Jones, head of the Pr byterian College Athletic Depa ment, released the basketba schedule for the 1961-62 seaso today. This schedule shows PC with but seven home games for the season. The Hose meet each of their Little Four rivals at me along with the basketball ms from Mercer, Georgia , and the always powerful ders from Belmont Abbey. wn on the schedule are xtended road trips this ne is to Florida to play and to participate in s Invitational Tourna akeland. The other is ma where the Blue tertained by Hunt- , Howard College

s as follows: at Deland, Fla. s Invitational and, Fla. e State Col- , C. inton. linton

SPORTS

Blue Hose Diamond Squad Gains Victory Over Wofford

The Presbyterian College Blue Hose baseball team opened their regular Little Four season yesterday with a 6-2 victory over the Wofford Terriers.

Led at the plate by Jimmy Rakestraw and Leland Vaughan, each with two singles, and on the mound by Paul Love's consistent pitching the Hose posted an impressive victory.

The Blue Hose scored two runs in the first inning on successive singles by Bill Tyson and Jimmy Rakestraw, a fielder's choice and an error. Wofford evened thing runs in the seco

Bums

Track Team Enters Piedmont Relays

The Presbyterian College track team has made a surprisingly good showing so far this spring. They have two victories over Pembroke and Lenoir Rhyne and looked impressive in a loss to powerful University of Georgia After a slow start due to weather the

This reporter feels that it is his er, as in years past.

JERRY CHITTY

BEHIND THE BLUES

This week has been somewhat lax on campus as fa

Blue Stocks Post Season Schedule

Although it is rather early to make any predictions, this should an excellent year for the Rifle Team. With three let- ing and a good spects the sea-

THE SQUAD

Good Golly Moses Clyde, what are we going to do?

Coaches, Musselwhite, Spooner, Jones, Ehrhardt

Sonny DuBose -South Carolina All-State Tackle; NAIA, District 26 All-Star Team.

Joe Nixon—Defensive standout of the Blue Hose backfield.

Bobby Joiner—Passed for over 900 yards during 1961 season; drafted by the Green Bay Packers.

CO-CAPTAINS

FOOTBALL

SENIORS

Jerry Hammock—Averaged over 50 minutes of action per game as offensive and defensive end.

Paul Love—Defensive linebacker of the Beacon Bandits team.

Robert Sherrill—175 pound speedster, injury hampered most of year, proved his worth in Chattanooga game.

May breaks away as Morris throws a fine block.

Jimmy May—Outstanding breakaway runner, earned nickname of "Scooter" May.

A review of the Presbyterian College football season shows a much stronger team effort for the past year than its 3-6-1 record indicates. In the early season games the Hose found it necessary to use new and relatively inexperienced players at a number of key positions either because of injuries or because of last year's graduation losses. As the season progressed however the new men gained experience and the injured lettermen returned to action, which led to considerable improvement in the showing of the Hose.

In the team's first loss of the season to Furman, 27-6, the main offensive effort of the Blue Hose was the passing of quarterback Bobby Joiner, who completed 9 of 19 passes for 137 yards. Injuries to co-captian Sonny DuBose and to Alvin Coley weakened the Hose line for this game, although newcomers, tackle Jerry Lowder and end Donnie Ross, played with distinction for the PC line.

In a number of PC's losses one

Ronnie Hampton—Leading rusher, outstanding pass receiver and blocker.

Larry Madden—First year varsity, depended upon for both offense and defense.

Donnie Ross—Hinds Jr. College transfer, earned first string birth early in season.

or two key plays, which went against the Blue Hose, seemed to take the fight out of the team and to change the entire complexion of the game. The first of these occurred in the 28-8 loss to the Lenoir Rhyne Bears. The Hose had a first and ten inside the Bears 10 yard line when a pass was intercepted and returned 70 yards. This occurred in the third quarter with the score 14-8, and the Bears went on to score once more before PC got the ball again. It was the passing of quarterback Joiner, along with the running of halfbacks Hampton and May, which provided the spark to PC's offense. The big Blue Hose line was led by guards Randy Fitzpatrick and Kermit Littlefield, along with ends Jerry Hammock and Fred Cook.

In the first home game of the season the Blue Hose made its best showing of the early season, before dropping the game to the Wofford Terriers, 14-8. The PC ground attack, led by halfbacks Larry Madden, Jimmy May, and Randy McCranie, racked up 176 yards to provide the needed balance to the Hose attack which had been lacking. This time it was a pass interference penalty on the PC 7 yard line, setting the Terriers up for the deciding score, which killed the Hose's chances for its first victory. Guards Paul Love and David Harrill, along with safety man Joe Nixon, stood out on defense for the Blue Hose.

With what seemed like monotonous regularity, the Blue Hose lost its fourth decision to the Wildcats of Davidson College by the score of 21-7. The game, however, was much closer than the score indicated for PC led in all of the statistical columns. The Wildcats opened the scoring returning an intercepted pass 85 yards for the first score. PC halfback Ronnie Hampton, showing his freshman year form, then broke off tackle and raced 78 yards to tie the score at 7-7. The Blue Hose completely dominated play in the third quarter but could not manage to score. The Wildcats got the deciding score on a 72 yard pass play, and then added an insurance score in the closing minutes. The PC forward wall was led by the play of Dewey McReynolds at center and guards David Harrill and Kermit Littlefield.

Back home again the Blue Hose once again led in all of the important statistics except the score as they lost to the Spartans of Tampa University 17-16. The two PC touchdowns were scored by halfbacks Jimmy May and Ronnie Hampton. With the score 14-10, the Spartans pulled the exciting play of the game with a kick-off return. It featured a lateral half way across the field to Bill Rouse, a halfback who was all alone; he scampered down the sidelines unmolested. The hard charging PC line was led by tackles Sonny DuBose and Frank King.

The Blue Hose offensive machine finally reached its potential for the PC Homecoming against the Catawba Indians. In dealing the Indians this defeat, the Hose backs racked up 370 yards on total offense, with halfback Ronnie Hampton once more leading the way with 119 yards and one touch-

continued

Dewey McReynolds—Former Jr. College star, plugged big gap at center.

Mike Marr—Transfer from Duke, defensive tackle and scholastic leader.

Randy McCranie—Talented Freshman fullback, stepped into starting roll early in season.

down. Others who scored for the Blue Hose were freshman halfback Bill Riner on a two yard plunge, set up by a 34 yard pass from quarterback Bobby Joiner to end Jerry Hammock; halfback Jimmy May on a 7 yard dash; halfback Larry Madden on the receiving end of another Joiner pass; and fullback Norman Snellgroves from five yards out. End Louis Ridinger added a 24-yard field goal and 4 extra points. The PC line held the Indians in complete check and was led by Mike Lay and Dewey McReynolds in the victory.

The Blue Hose showed its most spectacular defensive stamina against the Moccasins of Chattanooga in upsetting the Mocs 10-9. The Hose built up an early 10-0 lead and then were satisfied to play a defensive game the rest of the way to hold Chattanooga to 9 points. Halfback Larry Madden scored the only PC touchdown and kicking specialist Louis Ridinger provided the margin with the extra point and a 30-yard field goal. In the second half the Mocs scored on a 48-yard pass play. Late in the game the Hose elected to give the Mocs a two point safety in order to gain a free punt. The entire PC team played brilliantly on defense to hold the Moccasins in check. Standouts in the backfield for PC were halfbacks Bobby Sherrill, Bill Riner, Joe Nixon, and Ronnie Morris.

PC notched its third and final victory of the season over Appalachian 21-7, to the delight of a large Parent's Day crowd. The Hose had a combination of a strong ground attack, led by halfback Larry Madden and fullback Randy McCranie, and an overpowering defense, headed by tackle Jerry Lowder, guard Alvin Coley, and end Jerry Hammock. The Hose opened the scoring by moving down the field on the running of McCranie and Madden, with Madden going over for the score. The Apps recovered a PC fumble deep in Hose territory and converted it into their only score of the game. The other PC touchdowns came on a six-yard run by halfback Jimmy May and a 15-yard sweep around left end by quarterback Bobby Joiner.

With the pattern of winning ball games seemingly set, the Blue Hose traveled to Elon College to find, not a much needed and desired victory, but the spectre of the old jinx which had frustrated the early games. Twice in the early portions of the game PC lost the ball deep in its own territory and before the team could get its offense rolling Elon had scored twice as a result of the tactical errors. End Louis Ridinger booted a 34-yard field goal for the Hose in the second quarter. Elon scored again in the third quarter to make the score 22-3. The Blue Hose finally came back strong for two touchdowns both by freshman halfback Gordon Timmons, but the tremendous effort fell short and the final score was 22-17.

With the ups and downs of a trying season, PC salvaged some glory from the year as they retained the Bronze Derby in their annual battle with Newberry. The Blue Hose opened the scoring by moving 71 yards in 14 plays, with halfback Larry Madden going over for the score. PC continued to dominate the play for most of the first half. Soon after the start of the scond half the Indians mounted a drive of 62 yards which ended with their only score and tied the ball game at 7-7. In the fourth quarter the Hose moved to the Newberry 11-yard line where a mix-up of signals gave the ball over to the Indians and killed the last PC scoring threat. Leading the PC offense in this final game were halfbacks Larry Madden and Ronnie Hampton, along with fullback Randy McCranie. The Hose forward wall featured outstanding play by Paul Love and David Harrill at guard and Sonny DuBose and Mike Marr at tackle.

Alvin Coley—Speedy offensive guard, transferred from Georgia Tech in Sophomore year.

Coffin Corner

Freshman speedster, Sandy Hagood, breaks into clear on a punt return.

Tough line play allows Ridinger to kick extra point against Catawba.

Kermit Littlefield—Powerful offensive guard and linebacker, transfer from University of South Carolina.

Fred Cook—Offensive end, fine hustler and top-notch pass receiver.

David Harrill—Aggressive defensive specialist, earned name of "Scrapiron" for his hard tackling.

Jerry Lowder—Strong tackle, transfer from Western Carolina.

Timmons makes extra yards as Coley blocks.

Madden ends up over the goal for a score.

Off to Chattanooga.

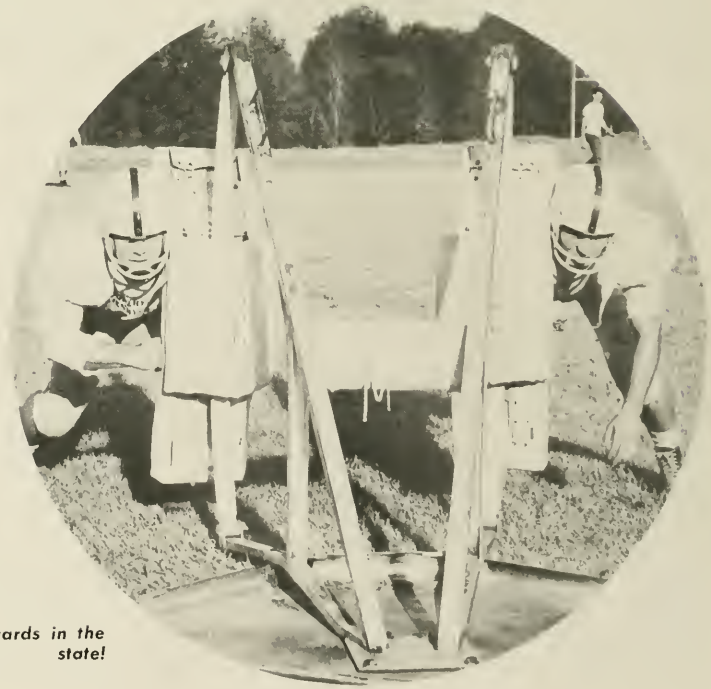

Clyde, we got the shortest guards in the state!

Louis Ridinger—Important role as kick-off, extra point, and field goal specialist.

Doyle Johnson—Freshman who earned mid-season starting position as offensive center.

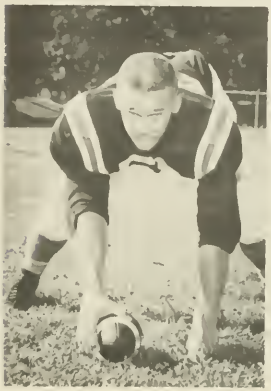

Randy Fitzpatrick—Quick and hard hitting alternate unit guard.

Frank King—Big, strong alternate unit tackle.

Snellgroves scores against Catawba.

Bill Tyson—Promising Sophomore quarterback and defensive halfback.

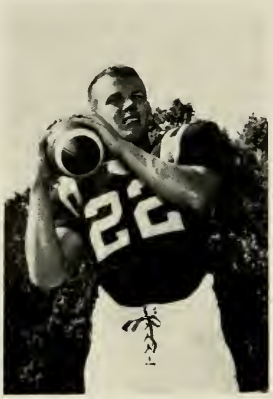

Art Williams—Accurate passer, adept ball handler as alternate quarterback.

Bill Riner—Agile Freshman halfback on alternate unit.

Ridinger for three.

Hampton is stopped after a gain.

Hagood snags a pass for a gain.

May spins away from a grasping tackler for a gain.

Mike Lay—Outstanding pass receiver, transfer from Vanderbilt University as a Sophomore.

Hampton is gang-tackled by the Indians.

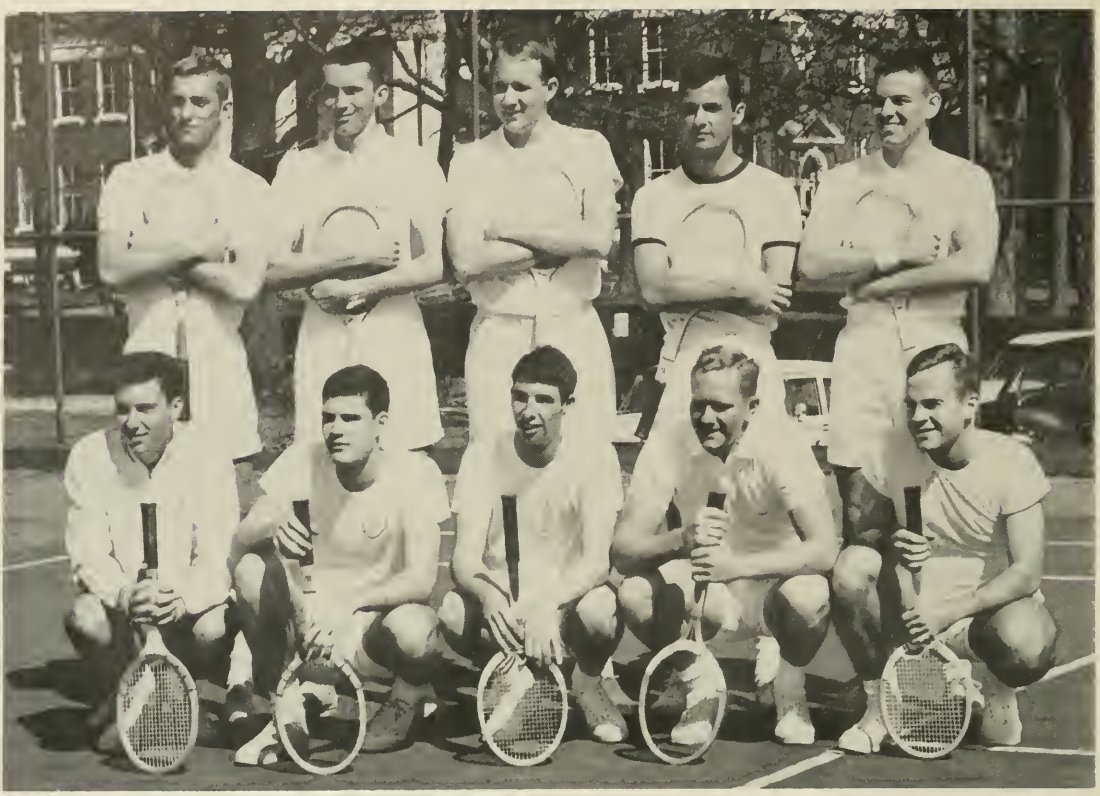

First row: Elliot, Hope, Sheffield, Frampton, Hudgins, Second Row: Gordon, Caviness, Stone, Wilson, Tyson.

TENNIS

Coach Gordon Warden

PRESBYTERIAN COLLEGE tennis team will face some of the nations top collegiate teams this year in a rugged twenty-five match schedule. Five of the seven lettermen returning to the line up are seniors and have three years of experience behind them. Improved greatly in pre-season practice, the netmen anticipate a successful "1962" court season and the recapturing of the State Championships.

Gordon Warden of Huntsville, Alabama, came to P. C. from one of the largest tennis clubs in Chicago to fill the position of tennis coach of the Blue Hose. His ability as a coach combined with his fine leadership will be an outstanding asset to the success of this season's team.

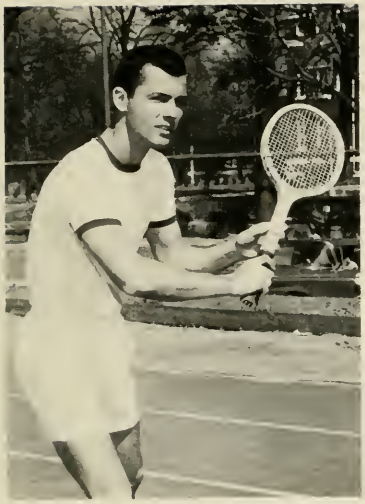

Wilson

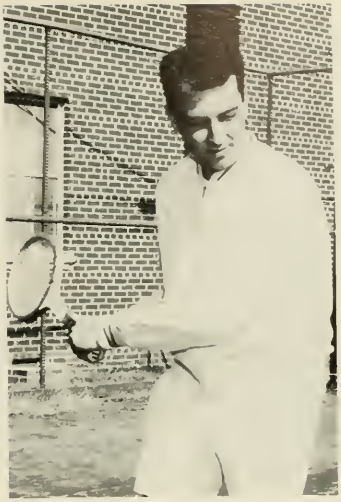

Elliot

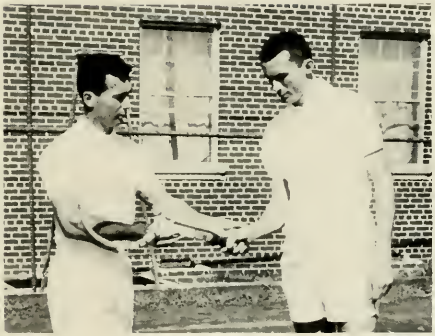

Hit the ball and . . .

Follow through

Doubles 1 and 2

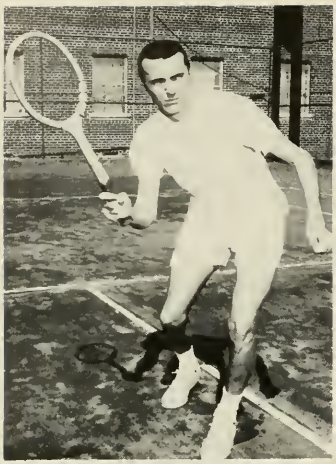

Caviness

Frampton

Greenslade

Stone and Hope

Hope and Elliot after practice

One of the boys

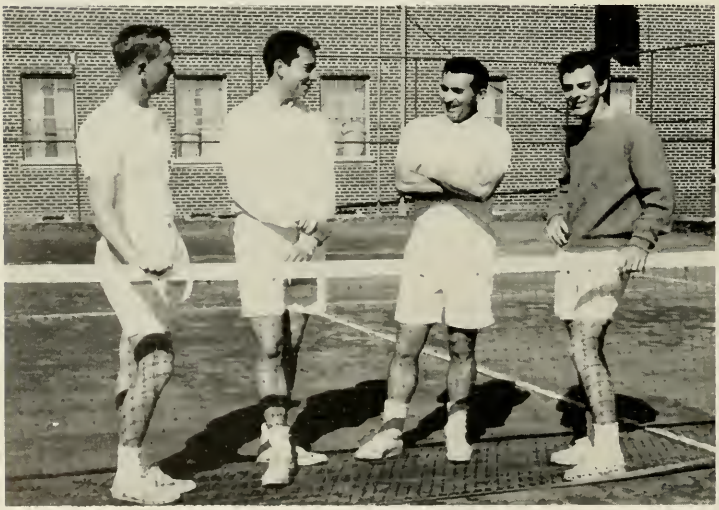

Hope

Stone

SCHEDULE OF MATCHES
University of Georgia
The Citadel
U. S. Naval Academy
Florida State University
University of Florida
Princeton University
University of Miami
Rollins College
Amherst College
Amherst College
Harvard University
Harvard University
Clemson College
Wofford College
S. C. Intercollegiate Tournament
S. C. Intercollegiate Tournament
Florida State University
University of Alabama
Tuscaloosa Racquet Club
Pensacola Naval Air Station
Mississippi State University
University of Tennessee
Furman University
University of Georgia
University of Miami

Style and color

Chief executive of the courts

Stone Prepares to volley

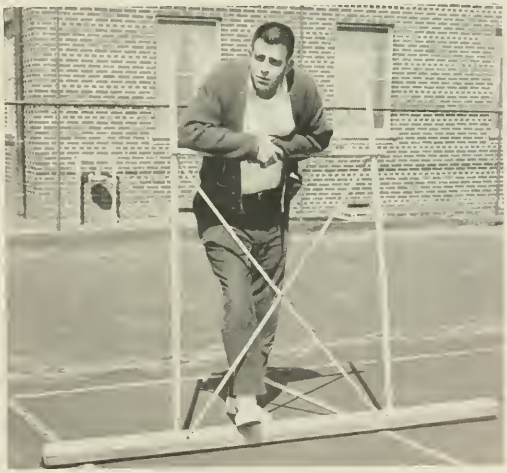

Front row: Crabtree, Trainer, Hope Manager, Ladd, Rakestraw, Yearout, Mayhugh, McGuire, Back row: Webb, Tallent, Ard, Williams, Charles, Karlsons, Harvard, Coach Charles Musselwhite.

BASKETBALL

THE Presbyterian College basketball team opened the 1961-62 season with a trip to Florida to participate in the Citrus Invitational Tournament along with Rollins, Sewanee, and Florida Southern. Prior to the tournament the Blue Hose played Stetson University, PC losing its first game of the season 78-63.

In the first round of the Tournament the Hose were pitted against Florida Southern and lost the game. The Blue Hose then met Rollins in the consolation game of the Tournament and PC managed its first win of the season against Rollins by the score of 75-57. Leading the Hose in the Tournament was center Jack Williams, who was later named to the first team of the All-Tournament Team.

In the first regular season game the big Blue hit the one hundred point mark for the first time in a number of years, defeating Pembroke 100-75 to even its record at two wins and two losses. Sophomore forward Andy Karlsons and junior forward Paul Webb led the PC scoring with 17 and 16 points respectively.

The Blue Hose dropped its first home game of the season in overtime to the Bears of Mercer 70-68. The Hose were led in this game by freshman Danny Charles and Bill Tallent as they tied the score at 62 all to send the game into overtime. Tallent with 25 points, along with Charles and Captain Jimmy Rakestraw with 12 and 10 respectively, led the Hose attack.

With forward Andy Karlsons hitting 26 points, the Hose netted its first Little Four victory defeating Wofford in a thriller, 77-75. Forward Danny Charles and guard Jimmy McGuire both hit in double figures for PC.

The Blue Hose next received a sound beating from the Crusaders of Belmont Abbey whose height advantage allowed the Hose few rebounds. Leading the Hose attack in the 89-71 loss were, once again,

forwards Karlsons with 24 points and Charles with 22; Webb also contributed an impressive 14 points.

In its next game the Hose absorbed the first Little Four loss at the hands of Newberry 77-55. With only limited service from injured Andy Karlsons, the PC attack could not get moving. Forward Paul Webb led the PC scoring with 13 points, followed by Charles and Rakestraw with 11 and 10 respectively. In a re-scheduled game with the Pembroke Indians the Blue Hose got their offense going again with a 77-54 win. Paul Webb with 21 points and Bill Tallent with 12 were the only PC scorers in double figures.

PC began its trip into Alabama with an 83-64 victory over Georgia State. Paul Webb with 26 points, along with Danny Charles with 18 and Jimmy Rakestraw with 12, led the PC offense. The rest of this trip, however, proved to be disastrous: the Hose dropped three straight games to the Alabama teams. The first loss was to Huntington who beat the Hose with a 94-73 victory. Howard and Troy State each won with 107-80 and 86-55 victories over PC.

The Hose returned home to gun down a completely outmanned Georgia State team 97-45. With the entire PC squad getting into the game the Blue Hose attack was led by forward Andy Karlsons with 28 points.

In the first encounter with the Flying Fleet of Erskine the PC defense fell apart and Erskine won 90-66 and had all five starters scoring in double figures.

Against the Wofford Terriers the PC offense could manage but 50 points, and the Blue Hose lost 72-50. Greatly missed in this game and in the Erskine game was the rebounding talent of center Jack Williams out with the flu.

Taking on the Fleet of Erskine on the PC court, the Hose had to be taken into an overtime before being defeated 68-65. With both Karlsons and Williams seeing limited action PC's rebounding suffered. Leading the Blue Hose in the scoring column were Paul Webb with 20 points and Jimmy Rakestraw and Bill Tallent with 12 each.

The Hose tried to slow the game down against the Crusaders of Belmont Abbey, but only succeeded in holding the score down as they lost to the Crusaders once again 64-40. Karlsons and McGuire with 7 points apiece led the Hose scoring.

In the final Little Four game of the regular season the Hose defeated the Indians of Newberry 58-51. Forward Andy Karlsons led the Blue Hose with 22 points, followed by Bill Tallent's 18.

PC dropped the final game of the season to the Mercer Bears 68-56; finishing the regular season with a 7-13 record, the best in the last three years.

PC met Wofford in the first round of the Little Four Tournament and played a control type of game. PC lost four top rebounders in the later stages of the game because of fouls, but still managed to win in overtime 57-55. It took some fine ball handling and passing by guard Billy Ray Ladd to gain the victory for PC. Jack Williams and Bill Tallent with 10 points each were the leading scorers for the first PC Little Four Tournament win in the last few years.

In the championship game the Blue Hose found their offense stopped dead by inaccuracy and the Newberry defense. Leading the Hose in the 75-52 loss to the Indians was Danny Charles with 15 points. Making the second team of the Little Four All-Tournament Team for PC were center Jack Williams and forward Danny Charles. Seniors, Jimmy Rakestraw, Jack Williams, and Billy Ray Ladd saw their final action for the Blue Hose basketball team during the Tournament in Greenville.

Tension mounts.

Offense pays off for Karlsons

McGuire fades back to pass

Harvard on a fast break.

Yearout is fouled after getting the rebound

Rakestraw moves to get in front

Nice Block by Webb

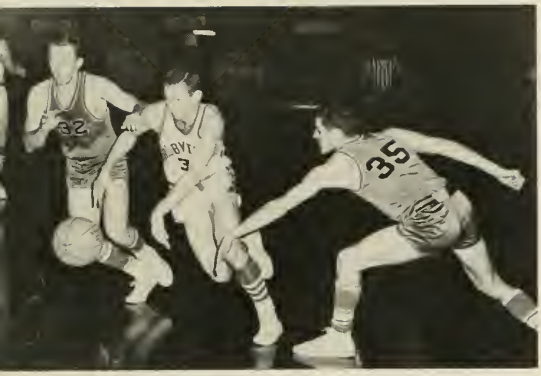

Ladd drives for two.

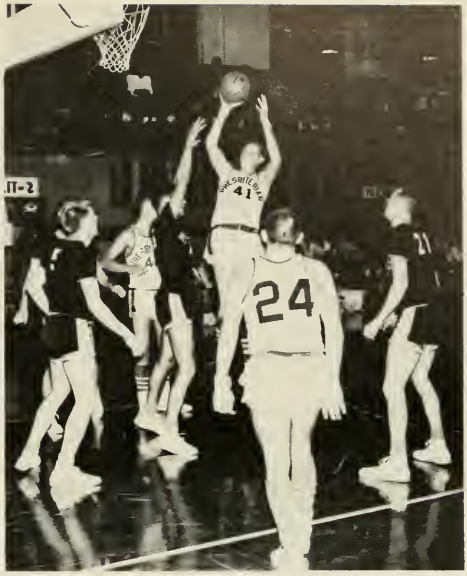

Big Jack goes up for two

Webb takes a left to the jaw.

Give me the darned thing

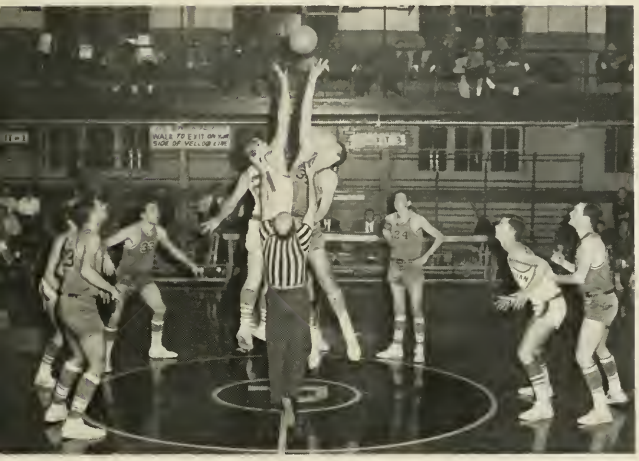

Pembroke Game is underway.

Jim Rakestraw

Bill Tallent

Danny Charles

Jack Williams

Paul Webb

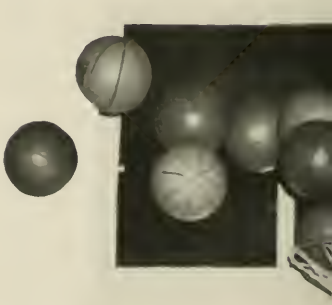

Jim McGuire

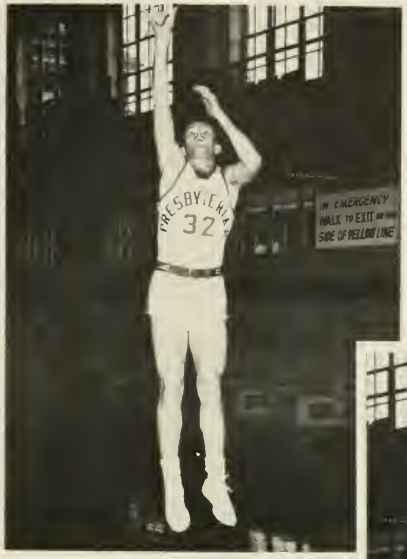

Billy Ray Ladd

Joe Harvard

Andy Karlsons

Midget among giants.

McGuire shoots for two

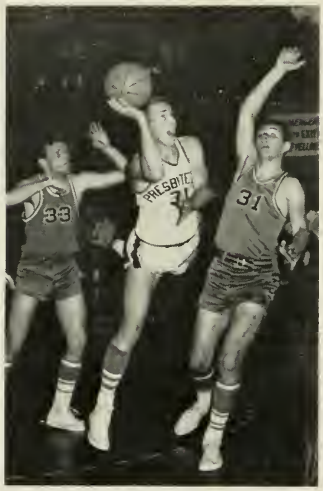

What now?

Hosemen elated after victory over Wofford in the Little Four tourney.

Get up and play ball.

Tallent drives past Scarry of Newberry.

BLOCK P

First row: Riner, Timmons, Aiken, Elliot, Vaughn, Williams, Hampton, Coley, Hamrick, Hatch, Second row; Coach Musselwhite, Nix, Love, Pierce, Smith, Grantham, Charles, Lokey, Edwards, Ridinger, Cape.

BASEBALL

BASEBALL SCHEDULE
Erskine
Guilford
Cornell University
Cornell University
Belmont Abbey
Erskine
Mercer University
Erskine
Newberry
Mercer University
Newberry
Belmont Abbey
Wofford
Wofford
Erskine

THE PRESBYTERIAN COLLEGE baseball team will open the 1962 season with only 5 returning lettermen to face a rugged 15 game schedule. The nucleus of this year's team will be formed around returning lettermen infielders Leland Vaughn and Tommy Williams, pitchers Paul Love and Louis Ridinger and outfielder Alvin Coley. First year men Gordon Timmons, Rudy Hamrick, Cole Hatch, Danny Charles, Jim Elliot, Jimmy Cape, Jackie Nix and George Grantham will be depended on to fill key positions left vacant by graduation.

Looking at the team as a whole, the Hose appear stronger on defense and pitching, with adequate power at the plate. Their hopes of bettering their 5-11 record of last year rest with the promising group of new men and the experience of the five lettermen returning from last spring.

Coach Charles Musselwhite, replacing Coach Clyde Ehrhardt, new Athletic Director and Head Football coach, is looking forward to a highly successful season and hopes to be a top contender in the Little Four competition.

Coach Musselwhite hits pepper to the infield

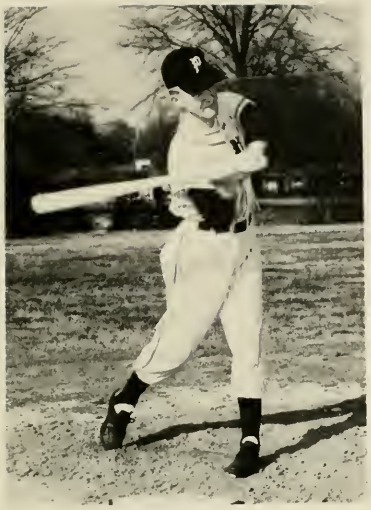

Vaughn

Elliot

Williams snags one

Hatch

Nix

Pitchers

Infielders

Outfielders

Lokey to first

First row: Thompson, Littlefield, Beddingfield, Kidd, Taylor, Awtry, Hagood, Usury, Second row: Coach Waters, Acker, Salvo, Culpepper, Lay, Kirk, Welborn, Welch, McCranie, Fowler, Coach Hill.

TRACK

Culpepper and Fowler

Coach Waters with Kirk.

Kirk, Fitzpatrick, Usury, and Littlefield, shot.

NEW COACHES Bob Waters and Bill Hill look to five returning lettermen to lead the Presbyterian College thinclads through a tough nine-meet schedule.

Leading the way for the cindermen this spring will be Jimmy Salvo and Reginald Autry in the 880 and mile; Fred Cook, Wayne Fowler, Knot Culpepper and Sandy Haygood in the sprints; and Byron Gentry and Dennis Kirk in the field events.

With four home meets, beginning with Pembroke, PC students can look forward to some exciting track and field events.

Salvo and Lewis.

Acker.

Lay, Kirk, and Usury, discus.

Gentry.

Thompson, Littlefield, Usury and Lay, Javelin.

Welborn and Welch.

Awtry and Salvo.

Hagood out of the blocks.

Welch.

Kidd and Taylor, Distance

Acker, Clyburn, Clotfelter, Meyers

Clyburn

GOLF

CO-CAPTAINS Max Clyburn and Frank Sells will lead the 1962 edition of the Blue Hose golf team, which is under the direction of coach Gordon Warden. Two other returning lettermen, Bill Brown and Ken Acker are being counted upon heavily as the Blue Hose linksters face a thirteen match schedule. The prospects for a successful season look bright this spring with keen competition already developing in the practice session.

Hanks, Birch, Morrison, Sells

Coach Warden with co-captains Clyburn and Sells

Brown

Sells

Meyers

Acker

Clyburn explodes out

Clotfelter

GOLF SCHEDULE
Belmont Abbey
University of South Carolina
Mercer University
Furman University
The Citadel
East Tennessee
Davidson
Belmont Abbey
East Tennessee
Wofford
State Tournament
Mercer University
Furman University
Davidson
Wofford
N.A.I.A. District No. 26

Morrison

PRESIDENT
Marshall Walton Brown

VICE-PRESIDENT
James Moore Oeland

ACADEMIC DEAN
George Council Bellingrath

DEAN OF STUDENTS
Albert Jerome Thackston

In Memoriam

JAMES SOMERVILLE GRAY

FOR ALMOST TWENTY YEARS, Dr. Gray was a friend of Presbyterian College and its student body. A professor whose field of knowledge was almost unlimited, he taught subjects ranging from Physics to Philosophy and from Music to German during his tenure at Presbyterian. In spite of his many intellectual pursuits, Dr. Gray always found time to be with his students and to develop lasting friendships. Almost every afternoon he could be found walking about the campus, pipe in hand, talking to students or relaxing in the canteen.

As his close friend, Dr. Neill G. Whitelaw, said at Dr. Gray's passing "His mind was a world of information. His manner was unfailingly modest and self-depreciating. He inspired quality in thinking and performance whenever he came in contact with students, faculty, or civic and church groups.

"He has left a permanent imprint upon the intellectual life at Presbyterian College. How can we fail to be grateful that we knew him and were privileged to be his friends?"

FACULTY OF INSTRUCTION

Richard Oliver Adams, B. S., M. A., *Associate Professor of Spanish, Presbyterian College; University of Texas.*

Kenneth Norton Baker, B.A., M. A., *Professor of Commerce, University of South Carolina; Walton School of Commerce; Mid-Western School of Commerce.*

Donald Marvin Boyd, B.A., M.A., *Instructor in English, McMury College; Emory University.*

Paul Ellis Campbell, B.S., M.S., *Instructor in Mathematics, Furman University; Clemson College.*

William Simpson Cannon, B.S., M. S., *Assistant Professor of Mathematics, Wofford College; University of Florida.*

Eugenia Gurney Carter, B.A., M. S., *Assistant Professor of Chemistry, Erskine College; Vanderbilt University.*

Kenneth Nolon Carter, B.A., M.S., Ph.D., *Professor of Chemistry, Erskine College; Vanderbilt University.*

George Weston Clarke, B.A., M.A., *Associate Professor of History, Baylor University; University of North Carolina.*

Aurel Maner Erwin, B.A., M.A., *Associate Professor of French, Mercer University; Duke University; Universidad Nacional de Mexico; Universite Laval.*

Robert Edward Fakkema, B.A., M. C.E., *Associate Professor of Religious Education, Duke University; Presbyterian School of Christian Education.*

Fraughton Godbolt Ford, B.A., M. Ed., *Assistant Professor of Education, Wofford College; University of South Carolina; George Peabody College for Teachers.*

Thomas Layton Fraser, A.B., B.D., S.T.M., Th.D., *Professor of Bible, Davidson College; Union Theological Seminary in Virginia, The Biblical Seminary in New York.*

Joseph Miller Gettys, B.A., S.T.M., S.T.B., Ph.D., *Professor of Bible, Erskine College; Biblical Seminary in New York, New York University.*

John Sobey Glover, B.A., M.A., *Associate Professor of Romance Languages, Oxford University.*

James Somerville Gray, B.A., B.D., Th.M., *Associate Professor of Philosophy, Davidson College; Union Theological Seminary.*

Earl Buggle Halsall, B.A., A.M., *Assistant Professor of Political Science, College of Charleston; Duke University.*

Lewis Scott Hay, B.A., B.D., Th.M., *Associate Professor of Bible and Greek, Presbyterian College; Columbia Theological Seminary; Princeton Theological Seminary; Emory University.*

Robert Criner Hodges, B.S., *Assistant Professor of Military Science, New Mexico Military Institute; Captain, Armor, United States Army.*

Newton Bond Jones, B.A., M.A., Ph.D., *Professor of History Emory University; University of Virginia.*

S. Allen King, Jr., B.S., M.A., *Instructor in English, University of Georgia.*

John Langston Madden, B.S., M.S., *Assistant Professor of Economics, Clemson College.*

Stephen Taylor Martin, B.A., M.A., *Associate Professor of Mathematics, Hampden-Sydney College; University of South Carolina.*

Charles Edward Musselwhite, B.S., *Associate Coach; Instructor, Physical Education, Texas Technological College; Georgia Southern College.*

Robert Allen McIntyre, Jr., B.S., M.A., *Associate Professor of Biology, Wake Forest College; University of North Carolina; Johns Hopkins University; Duke University; University of Maryland.*

Edouard Patte, B.A., Litt.B., Th.M., Th.D., Licencie en Sociologie, *Professor of Sociology; Minister of Music, College de Calvin; American Bible College; Universite de Geneve.*

Louis Billy Pope, B.A., M.A., Ph.D., *Professor of Education Director of Guidance, High Point College; Duke University; University of North Carolina.*

Neal Byron Prater, B.A., M.A., *Assistant Professor of English, Westminster College; Vanderbilt University.*
(not pictured)

Karl Albert Scheele, M.A., Dr. Pol. Sci., *Associate Professor of Economics, University of Hamburg; University of Berlin; University of Goettingen; Northwestern University.*

Joseph Jackson Scott, B.S., *Assistant Professor of Military Science, The Citadel; Major, Artillery, United States Army.*

Victor Zabdiel Spooner, Jr., B.S., *Associate Coach; Instructor, Physical Education, Texas Technological College.*

Thomas Aurelius Stallworth, B.A., B.D., *Assistant Professor of Bible, Presbyterian College; Columbia Theological Seminary.*

John Weamer Stevenson, B.A., M.A., Ph.D., *Professor of English, Wofford College; Vanderbilt University.*

Alexander Bell Stump, B.S., M.S., Ph.D., *Professor of Biology, University of Virginia.*

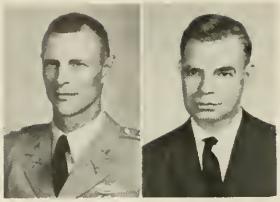

Faculty of Instruction

Richard Ward Ulrich, B.A., *Professor of Military Science, The Citadel; Lieutenant Colonel, Infantry, United States Army.*

Neill Gordon Whitelaw, B. A., M.A., Ph.D., *Professor of Physics, Miami University (Ohio); University of Wisconsin.*

OFFICERS OF ADMINISTRATION

Gary Edward Campbell, B.A., *Business Manager and Treasurer, Presbyterian College.*

Ben Hay Hammet, B.A., B.J., *Director of Public Relations and Alumni Affairs, Presbyterian College; Columbia University of Missouri.*

Roslyn Cason Martin, B.A., *Registrar, Winthrop College.*

Marian Amando Burts, B.A., M.A., B.S. in L. S., *Librarian, Greenville Woman's College; University of South Carolina; George Peabody College for Teachers.*

Delmar Orestes Rhame, B.A., M.D., *College Physician, Presbyterian College; College of Physicians and Surgeons of Columbia University.*

Benjamin Frank Jones, B.A., M.A., *Director of Athletics and Head Football Coach, 1st Semester, University of North Carolina.*

Clyde Walter Ehrhardt, B.S., M.A., *Director of Athletics and Head Football Coach, 2nd Semester, University of Georgia; George Peabody College for Teachers.*

Harriet Ragscale Ballard, *Secretary, Development.*

Richardson Anderson Barnhardt, *Assistant in Military Science, Sergeant, United States Army.*

Oren Francis Beaty, *Plant Superintendent.*

Patsy Cooper Beukema, *Secretary, Public Relations.*

Mildred Boozer Bowers, *Dining Hall Director.*

Frances Collins, *Secretary to the Dean of Students.*

Nancy Davis Cromer, *Receptionist.*

John Paul Daniluk, *Assistant in Military Science, Master Sergeant, United States Army.*

Marvin Edward Dunbar, *Assistant in Military Science, Sergeant First Class, United States Army.*

Ruth Brown Fraser, *Assistant Librarian.*

Helen Hellams, *Infirmary Matron.*
Mary Sue Holmes, *Assistant, Business Manager.*
(not pictured)

Williene Reeves Hughes, *Secretary to the President.*

Eva Spadoni Mills, *Dining Hall Assistant.*

Sarah Copeland Nettles, *Bookkeeper.*

Ellen Lybitha Pigg, *Secretary to the Academic Dean.*

Marguerite Plowden, *Clerk, Department of Military Science, United States Civil Service Commission.*

Schufford Cline Rowe, *Assistant in Military Science, Master Sergeant, United States Army.*

Julia Pratt Taylor, *Douglas House Hostess.*

Gordon Edward Warden, Jr., B.A., B.D., *Tennis Coach; Director, Intramural Activities, University of the South; Theological Seminary of Nashota House.*

Judy Spearman Watts, *Secretary to the Dean of Students.*

Mrs Joan Du Bose

Sponsor for Sonny DuBose
President, Student Body

Miss Laura Wright

Sponsor for Frank Sells
Editor, Pac Sac

Mrs. Janice Joiner

Sponsor for Bobby Joiner
President, Blue Key

Miss Joyce Hipp

Sponsor for Graham Edmunds
Editor, Blue Stocking

Miss Maralyn Zibell

Sponsor for John Elrod
President, S.C.A.

Miss Connie Linville

Sponsor for Leland Vaughan
President, Senior Class

Miss Elsie Whetsell

Sponsor for Bob Stevens
Military

Miss Margaret Kennedy

Sponsor for Dick McGaughey
President, I.F.C.

Miss Martha Nichols

Sponsor for Jim Lowry
President, Alpha Sigma Phi

Homecoming Queen

Miss Dixie Crum

The highlight of the halftime activities of Homecoming was the crowning of the Homecoming Queen, Miss Dixie Crum, from North, South Carolina. Pictured here is Miss Crum, who is escorted by Mr. Bill Stone, receiving a bouquet of flowers presented by Mr. Bob Stevens, Vice-President of the Blue Key Fraternity. Miss Crum is a Senior at Converse College, Spartanburg, South Carolina, and is majoring in Music.

Miss Sudie Davis

Sponsor for Bill Matthews
President, Kappa Alpha

Miss Mica Brock

Sponsor for Joe Nixon
President, Pi Kappa Alpha

Miss Dorothy Staton

Sponsor for George Lane
President, Pi Kappa Phi

Miss Patti Tully

Sponsor for Joe Davis
President, Sigma Nu

Miss Judy Brown

Sponsor for Gary Brown
President, Junior Class

Miss Carole Clayton

Sponsor for Danny Charles
President, Freshman Class

Miss Beverly Clayton

Sponsor for Tommy Williams
President, Sophomore Class

Ugly Club

But I'm real good in baseball.

The Hustler

I've got to study after this hand.

INTRAMURALS

The Golden Goober

Wheeee.. Just like the old days.

IT'S

ALL

HERE!

The color of your school life—
labs, studies, sports, research, fun,
classes, graduation — is all recorded here
for you to remember and hold for a lifetime
in the form of a book — your yearbook! Yes,
it's all here, recorded permanently for you **and**
for future generations to review anytime — recorded
skilfully and beautifully by the craftsmen
at Jacobs Brothers and your editorial
staff. This **is** your life...
it's all here!

CRAFTSMANSHIP

JACOBS BROTHERS

PRINTING AND PHOTOENGRAVING

CLINTON, SOUTH CAROLINA

Greenwood Coca Cola Bottling Co.

Greenwood, S. C.

Compliments of

CENTER
SERVICE STATION

TEXACO PRODUCTS

Buddy Oakley Bobby Sanders

Phone 833-1598

Clinton, South Carolina

Quality Work Quick Service

SUNSHINE
CLEANERS

SHIRT SPECIALISTS

SUNSHINE
Self - Service
Laundry
Shoe Repair Shop

•

Phone 833-1492

Clinton, South Carolina

McBride's

OFFICE SUPPLIES

113 North Broad St.

CLINTON, S. C.

• First in Quality & Service

• Everything for your office

FREE Delivery Dial 833-2828

Compliments of

GILES FEED & SUPPLY

North Broad Street

Phone 833-2058

Compliments of

Clinton Cafe

"Where The Elite Meet To Eat"

A True Friend of the College

CLINTON, S. C.

ADAIR'S
MEN'S SHOP

FASHION HEADQUARTERS
FOR
YOUNG MEN'S FURNISHINGS

Phone 833-0138

Clinton, South Carolina

"Selected and Inspected"

Sunnydale Meats, Inc.

"Quality Is Our Most Important Product"

T. E. JONES & SONS

OF CLINTON

"Hame Outfitters"

Gallman's Barber Shop

MODERN — SANITARY

"We need your Head in our business"
Your Business Appreciated

Chaperons.

"Our side had 87% fewer cavities."

"And in this corner..."

Baldwin Motor Co.

Your FORD & MERCURY Dealer

Sales Service Ph. 833-1050

Baldwin Appliance Company

Your FRIGIDAIRE Refrigerators, Stoves

Air Conditioners Phone 833-1313

WELCOME

P.C. Faculty

and

Student Body

Pitts Men's Shop

Finest quality merchandise

Clinton, S. C.

Congratulations

to the Class of

1962 from the

Class of **1935**

Compliments of

BEACON DRIVE-IN

GOOD

SANDWICHES & SHORT ORDERS

Fountain Service

Highway 72 Clinton, S. C.

JOHN J. MABRY

New professor on campus.

"This college life gets me down."

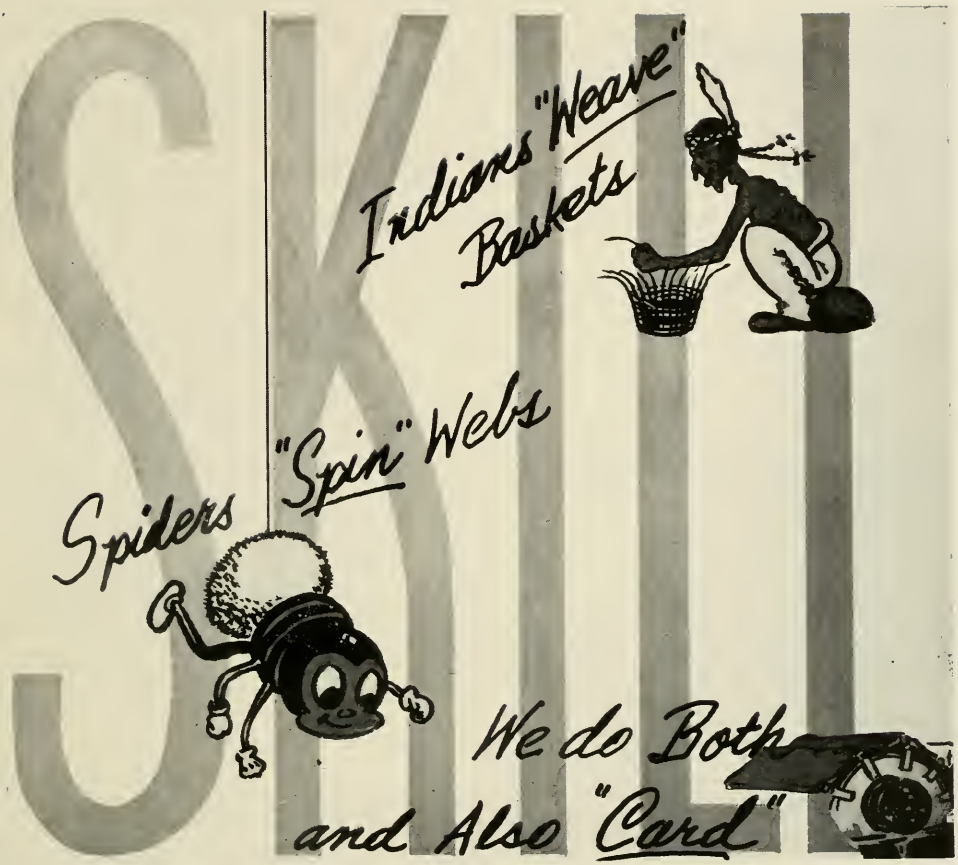

These are the three production processes necessary for us to produce top quality print cloth for America . . . As in good baskets and strong webs . . . quality cloth can only be produced by skillful attention to fundamentals . . .

To continue into the future we need ambitious young people to help us. We are always glad to discuss opportunities in the textile industry with those genuinely interested.

CLINTON—LYDIA MILLS

CLINTON, SOUTH CAROLINA

Compliments of

Carolina Service Station

GUS RAMAGE TOM RAMAGE

Phone 833-0498

Clinton, S. C.

Compliments of

WHITEFORD'S DRIVE-IN

CURB SERVICE FINE FOOD

801 S. Broad Street Clinton, S. C.

Compliments of

Community Cash

Clinton's Finest Food Store

"Hey, Lloyd! Who's your buddy?"

Compliments of

BROADWAY THEATRE

Which Has Served P.C.'uns With The Best In Entertainment For More Than 25 Years

Hotel Mary Musgrove

"Your Community Hotel"

MODERATE RATES *with* FINE FOOD

833-1621 Clinton, S. C.

Compliments of

CLINTON CLEANERS

"Superior Cleaning"

110 E. Carolina Ave. Clinton, S. C.

Belk's
Home of Better Values

Complete Family Outfitters

YOUNG'S
PHARMACY

"The Old Reliable"

PRESCRIPTIONS

DRUGS FOUNTAIN

Clinton, South Carolina

"Turn on the fan."

Compliments of

**INDUSTRIAL
SUPPLY COMPANY**

Everything in Textile Supplies

CLINTON, S. C.

Compliments of

**JOHNSON BROTHERS
Super Market**

Country Sausage Our Specialty

Clinton, S. C.

BANK OF CLINTON

R. P. Hamer ..... *President*

T. E. Addison ..... *Vice President*

John T. Young ..... *Vice President*

H. Y. McSween ..... *Cashier*

Leaman Jones ..... *Assistant Cashier*

Our Bank Is Dedicated To The Service Of Our Community

"Want a piece of gum?"

COLLEGE VIEW
ESSO STATION

GAS -:- OIL -:- TIRES -:- TUBES

811 S. Broad Phone 833-0620

CLINTON, S. C.

ROSE'S

Where Quality, Value and Progress
is our goal

ORKIN
EXTERMINATING CO., INC.

D. E. TRIBBLE COMPANY

Quality Building Materials

Phone 833-2134 Clinton, S. C.

Twist a while.

WE BELIEVE
IN YOUR JUDGMENT

PET®
DAIRY PRODUCTS

COMPARE PET WITH ANY OTHER

Bang! Bang!

Poor folks.

Compliments of

JOE'S ESSO SERVICE

Our service excels because we have served Clinton for more than 30 years

Phone 833-0227 Clinton, S. C.

CHRONICLE PUBLISHING COMPANY

Publishers Printers Stationers

PHONE 833-0541

Clinton, South Carolina

Compliments of

HOWARD'S PHARMACY

The REXALL Drug Store

"On The Square"

JOHNSON'S Men's Shop

"Where price and quality meet"

PHONE 833-2198

Clinton, South Carolina

H. D. PAYNE & COMPANY

Distributors of Texaco Petroleum Products

Clinton, South Carolina

GE — Sales and Service

FIRESTONE — Tires and Tubes

Murrah Barber Shop

206 Enterprise Street

Right Behind New Community Cash Store

All Haircuts	$1.00	Each
Shaves	50¢	
Plain Shampoo	75¢	
Shampoo with Dandruff Treatment	$1.00	
Massage	75¢	
Tonic	25¢	

Barber Shop Air conditioned

Well experienced Barbers to serve you

Tires, Batteries, Auto Parts & Accessories

Paints, Hardware, Bicycles

Wizard Appliances

WESTERN AUTO ASSOC. STORE

118 Musgrove St. Phone 833-2585

Pepsi-Cola

now it's Pepsi
for those who think young

"Where's Earl?"

"Throw it to glue-fingers Ballard!"

+

McGEE'S
DRUG STORE

CLINTON, S. C.

+

Thank you for choosing

VERNON'S RESTAURANT

HWY. 72 SOUTH

offering a complete food service

Phone 833-2300

Compliments of

CLINTON SERVICE STATION

Your Friendly Gulf Station

MASON YOUNG

Phone 833-2317

One of the loveliest!

MUSIC . . .

NEWS . . .

. . . SPORTS

W P C C

1410 ABC for Laurens County 1410

Compliments of

WHITE ROSE SERVICE STATION

Your Premium Gas Station

CLINTON, S. C.

Congratulations and Best Wishes

to the Graduating Class of 1962

M. S. BAILEY & SON
BANKERS

Established 1886 **Capital and Surplus $800,000**

Member Federal Deposit Insurance Corporation

Janitors Supply &
Chemical Company

•

"We Supply Everything But The Janitor"

•

P. O. Box 292

•

GREENVILLE, S, C,

Compliments

**BORDEN MILK
AND ICE CREAM CO.**

GREENWOOD CREAMERY DIVISION

Greenwood, S. C.

Compliments

LEDFORD'S
TEXACO

PHONE 833-2113

Wyatt Ledford

"Now, prominade!"

"No, I got here first."

Pac Sac

Photographer

William M. Shields

JACOBS BUILDING

Clinton, S. C.

PRESBYTERIAN COLLEGE LIBRARY
3 5197 00118899 7